REVISIONS				
REV.	DESCRIPTION	DRAWN	CHKD	DATE
A	Fence details revised and updated.	ML	**	26|07|19
B	Fence detail notes revised.	ML	**	06|08|19

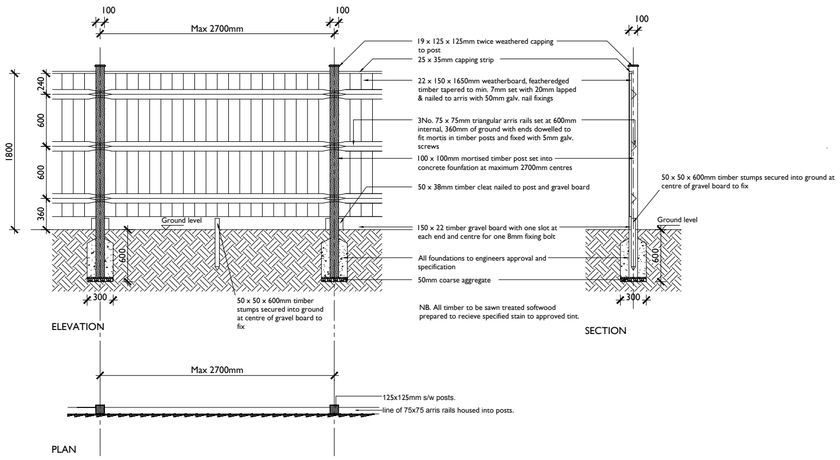

Typical Close Boarded Fence - 1800mm high

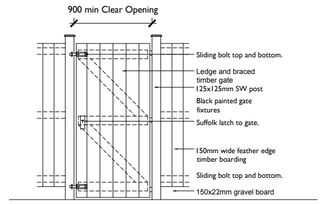

Typical Access Gate - 1800mm high

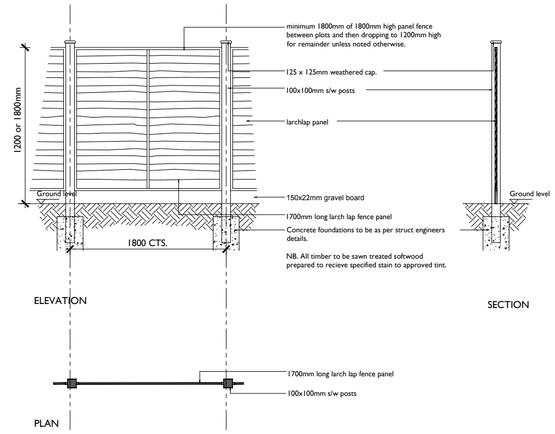

Typical Larch Lap Fence - 1200 or1800mm high

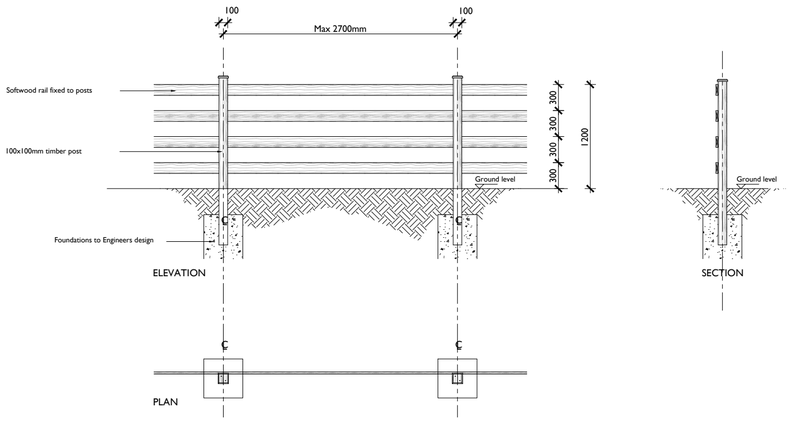

Typical Post & Rail Fence - 1200mm high

Note : For details of sections of timber fencing within the demountable fence areas relating to plots 16-18, see drawing 18-1065-084

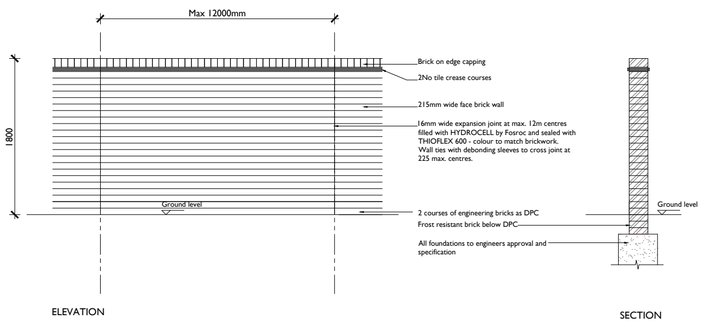

Typical Brick Wall within development - 1800mm high

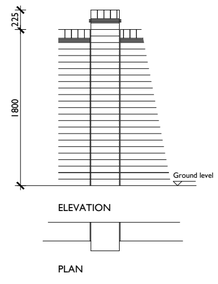

Typical Brick Pier - 2025mm high

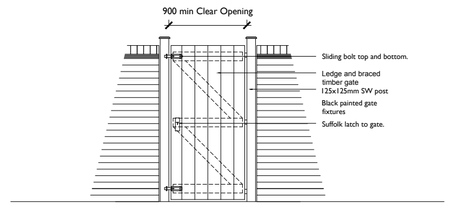

Typical Access Gate - 1800mm high

0 1 2 3 4 5m

Scale 1:50 at A2

urban pulse design
The Studio, Unit 17, Vicarage Farm, Winchester Road,
Fairoak, Hampshire. SO50 7HD
023 8069 7010
enquiries@urbanpulsedesign.co.uk www.urbanpulsedesign.co.uk

PROJECT
Land off Burndell Road
Yapton, West Sussex, BN19 0JF

Bovis Homes

DRAWING TITLE
Boundary Wall
And Fence Details

0 0.5 1 1.5 2 2.5 3 3.5

SCALE	SHEET SIZE	SHEET No.	DRAWN	CHKD	DATE	CAD FILE
1:50	A2	1 of 1			06/08/2019	

Reserved Matters

18-1065-079-B

THIS DRAWING IS THE COPYRIGHT OF URBAN PULSE DESIGN LTD AND MAY NOT BE COPIED, ALTERED OR REPRODUCED IN ANY FORM, OR PASSED TO A THIRD PARTY WITHOUT THE WRITTEN CONSENT. DIMENSIONS SHOULD BE CHECKED AND VERIFIED ON SITE AND ANY DISCREPANCIES SHOULD BE REPORTED TO THE ARCHITECT. DO NOT SCALE FROM THIS DRAWING, EXCEPT FOR PLANNING PURPOSES. USE FIGURED DIMENSIONS ONLY. IF IN DOUBT ASK FOR CONFIRMATION.
ARUN DISTRICT COUNCIL 7/08/19\REV