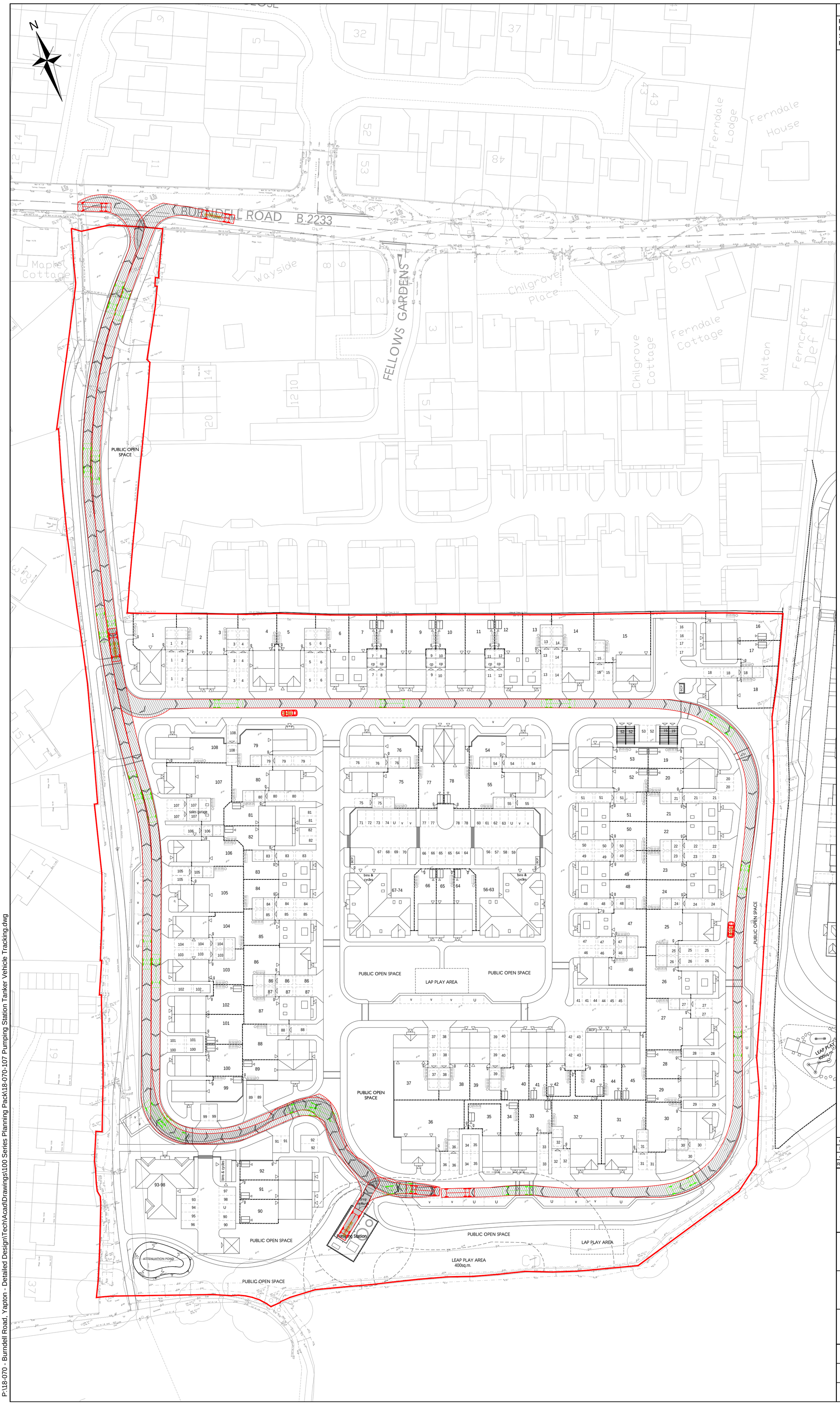

NOTES

REPRODUCED FROM ORDNANCE SURVEY ® BY THE PERMISSION OF THE CONTROLLER OF HER MAJESTY'S STATIONERY OFFICE. © CROWN COPYRIGHT. ALL RIGHTS RESERVED. LICENCE NUMBER 100045322.

1. DO NOT SCALE FROM THIS DRAWING. WORK FROM FIGURED DIMENSIONS ONLY.
2. ALL DIMENSIONS SHOWN ON THIS DRAWING ARE IN METRES.
3. THIS DRAWING IS A PRELIMINARY REVIEW ONLY AND SUBJECT TO DETAILED DESIGN.
4. ODYSSEY ACCEPT NO LIABILITY FOR THE ACCURACY OF SURVEY INFORMATION AND LAYOUTS SUPPLIED BY OTHERS.
5. MASTERPLAN IS BASED ON URBAN PULSE DESIGN SITE PLAN DRAWING 18-1065-005D DATED 03/04/19.

LEGEND

SITE BOUNDARY

VEHICLE TRACKING DATA

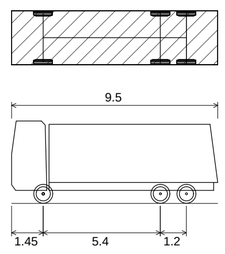

IVECO 18,000 LLITRE TANKER	
OVERALL LENGTH	9.500m
OVERALL WIDTH	2.500m
OVERALL BODY HEIGHT	3.799m
MIN BODY GROUND CLEARANCE	0.603m
TRACK WIDTH	2.500m
LOCK-TO-LOCK TIME	5.00s
KERB TO KERB TURNING RADIUS	9.500m

FOR PLANNING PURPOSES ONLY

Rev	Amendments	Drn	Chk	App	Date
C	SITE LAYOUT UPDATED	SG	LH	LH	05.04.19
B	SITE LAYOUT UPDATED	TSB	SG	LH	21.02.19
A	PLANNING ISSUE	JA	LH	RS	23.11.18

ODYSSEY

Tuscany House
White Hart Lane
Basingstoke
Hampshire RG21 4AF

Telephone: 01256 331144
Fax: 01256 331134
E: info@odysseyconsult.co.uk
W: www.odysseyconsult.co.uk

Job Title
LAND SOUTH OF BURNDELL ROAD, YAPTON

Drawing Title
PUMPING STATION TANKER VEHICLE TRACKING

Client
BOVIS HOMES

Scale	Date	Designed
1:500 @A1	NOV 18	SOM
Drawn	**Checked**	**Approved**
SOM	LH	RS

Job No	Drawing No	Rev
18-070	18-070/107	C

P:\18-070 - Burndell Road, Yapton - Detailed Design\Tech\Acad\Drawings\100 Series Planning Pack\18-070-107 Pumping Station Tanker Vehicle Tracking.dwg

ARUN DISTRICT COUNCIL Y/98/18/RES