NOTE
THIS DRAWING MAY BE SCALED FOR PLANNING PURPOSES ONLY.

ALL DIMENSIONS TO BE CHECKED ON SITE PRIOR TO COMMENCEMENT OF WORK. ALL DIMENSIONS RELATING TO SUB-CONTRACTORS OR SUPPLIERS WORK MUST BE CHECKED AND AGREED BETWEEN THE GENERAL CONTRACTOR, THE SUB-CONTRACTOR(S) AND / OR SUPPLIER(S). ALL DIMENSIONS ARE IN MILLIMETRES. ALL WORKS OR MATERIALS INDICATED ON THE DRAWING ARE TO BE TO THE LATEST BRITISH STANDARDS AND ARE TO BE CARRIED OUT IN ACCORDANCE WITH THE RELEVANT CODES OF PRACTICE OR RECOGNISED TRADE ASSOCIATION RECOMMENDATIONS AND PUBLICATIONS.
THIS DRAWING TO BE READ IN CONJUNCTION WITH ALL RELEVANT DRAWINGS AND SPECIFICATIONS OF OTHER CONSULTANTS.

ANY DISCREPANCIES TO BE BROUGHT TO THE ATTENTION OF PDK ARCHITECTURE AND SURVEYING . IF IN DOUBT ASK.

© THIS DRAWING IS THE COPYRIGHT OF PDK ARCHITECTURE AND SURVEYING.

APPR	DATE	STATUS

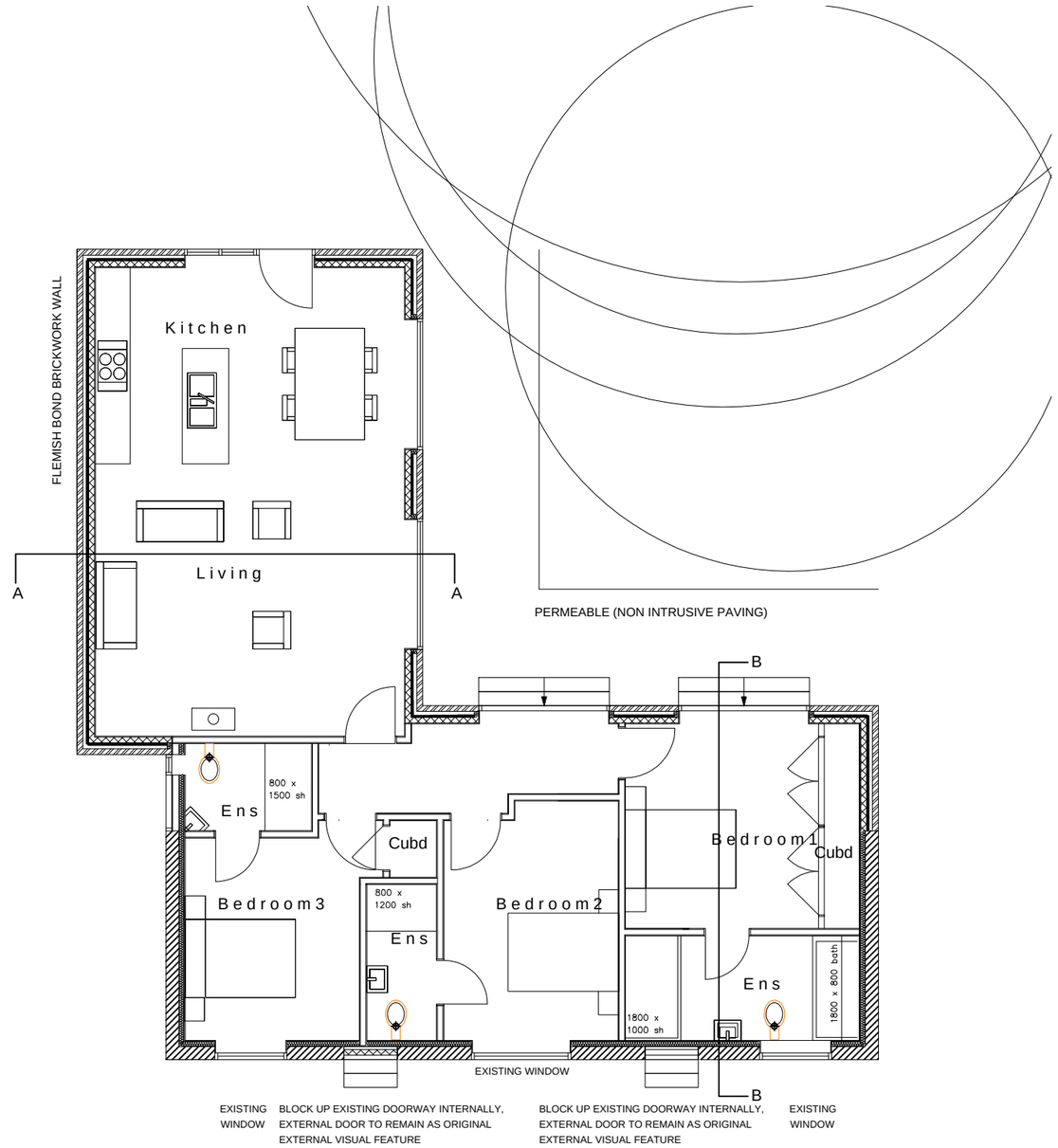

Proposed Ground Floor Plan

1:100 @ A3

metres 1 2 3 4 5 6 7 8 9 10

REV	DATE	AMENDMENT	BY
C	24-09-15	Minor alterations	pjc
B	02-09-15	Existing plan removed	pjc
A	14-07-15	Cubds added	pjc

PROJECT
Plot 5 Hobbs Court Farm
Biolsham Road
Yapton. West Sussex

DRAWING
Proposed
Plan

Date	Drawn By
May 2015	PJC
Scale	**Iss. App. By**
100 @A3	DKC
Drawing No	**File Location**
508 C	0060

Chartered Institute of Architectural Technologists
Registered Practice

29 Breach Avenue,
Southbourne,
Emsworth,
Hampshire. PO10 8NB
T: 01243 697164
M: 07879471666
www.pdkconsulting.co.uk

PDK Architecture and Surveying

ARUN DISTRICT COUNCIL Y/68/15