



PROPOSED WEST ELEVATION - [1:100]



PROPOSED EAST ELEVATION - [1:100]

MATERIALS KEY

- 1] Brown Profiled Concrete Roof Tiles
- 2] Red Multi Brick
- 3] White Upvc Double Glazed Windows and Doors
- 4] Composite Timber Cladding in Dark Grey
- 5] Rooflight

* Obscure Glazing

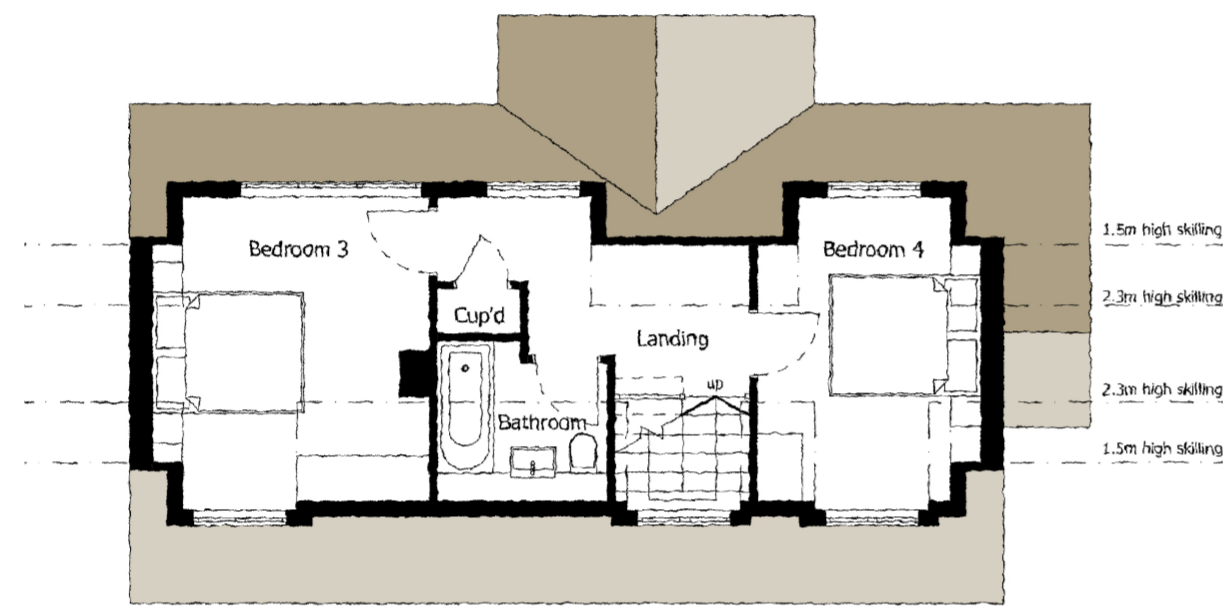

PROPOSED FIRST FLOOR PLAN - [1:100]

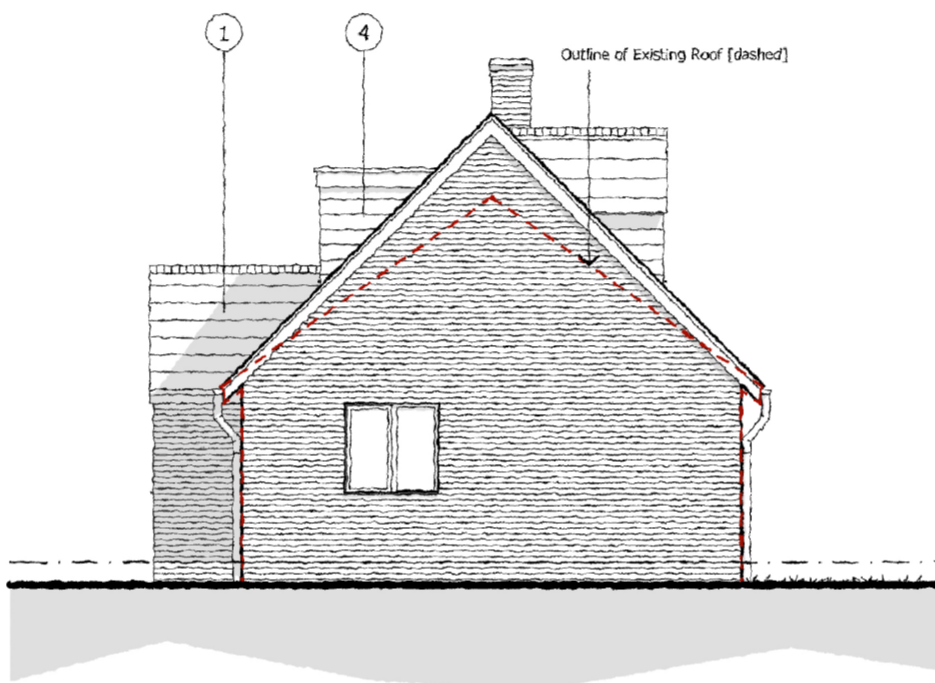

PROPOSED NORTH ELEVATION - [1:100]

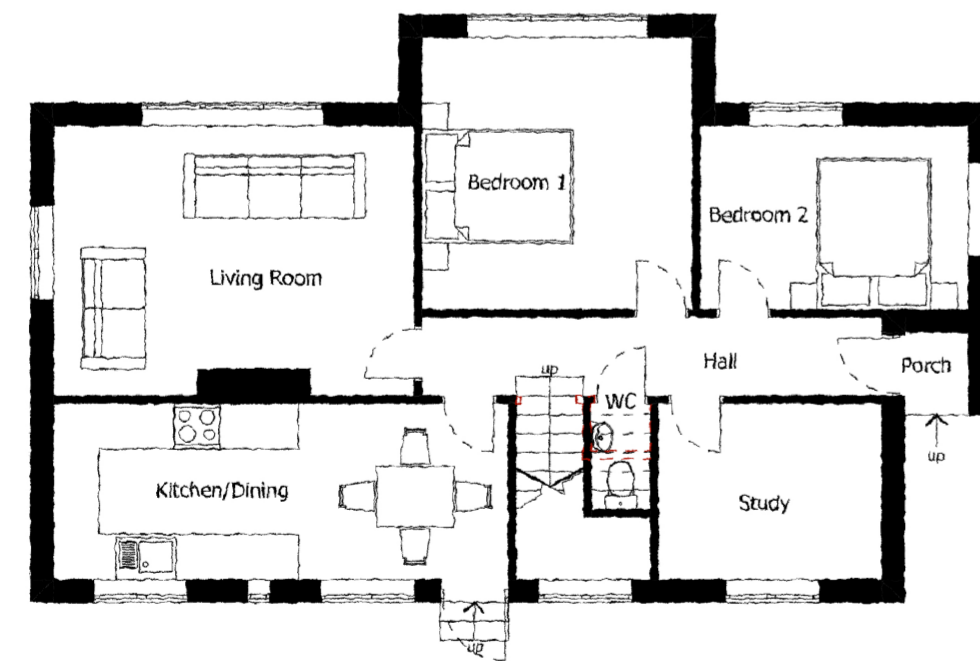

PROPOSED GROUND FLOOR PLAN - [1:100]

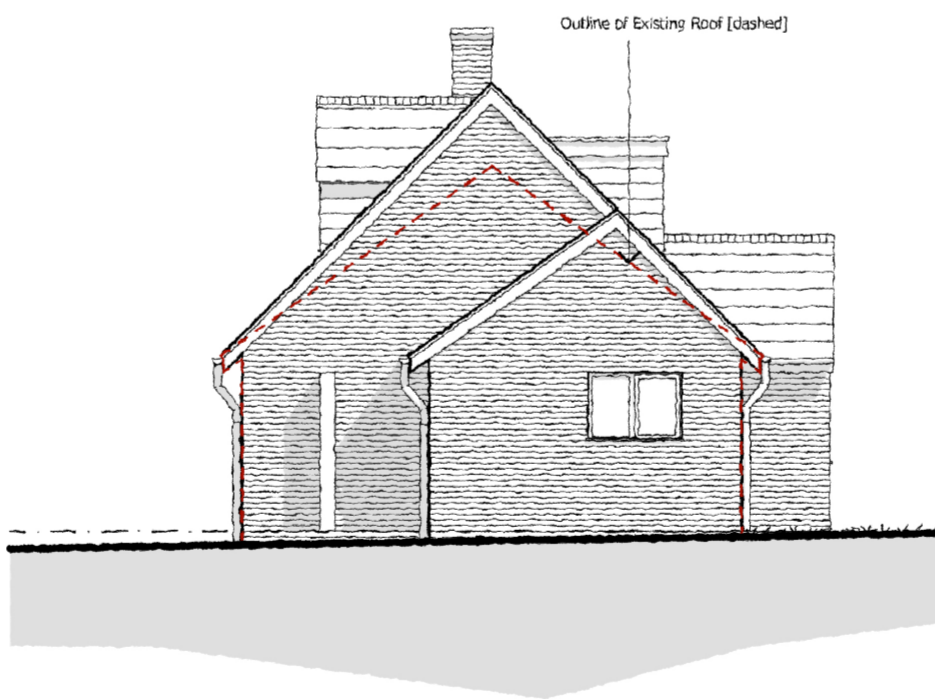

PROPOSED SOUTH ELEVATION - [1:100]

REV	DESCRIPTION	DATE	AUTHOR	CHK'D	NOTES
A	Plan updated	27/08/25	CW	CW	
B	Elevations updated	24/09/25	CW	CW	

DATE
AUGUST 2025
SCALE @ A2
1:500

AUTHOR
CW
CHECKED BY

PROJECT
Proposed Roof Conversion, Sunnymead, North
End Road, Yapton

CLIENT
Mr & Mrs Brazil

STATUS
FOR PLANNING

DRAWING
PROPOSED PLAN and ELEVATIONS

PROJECT NO.
646

DRAWING NO.
201

REV. **B**