

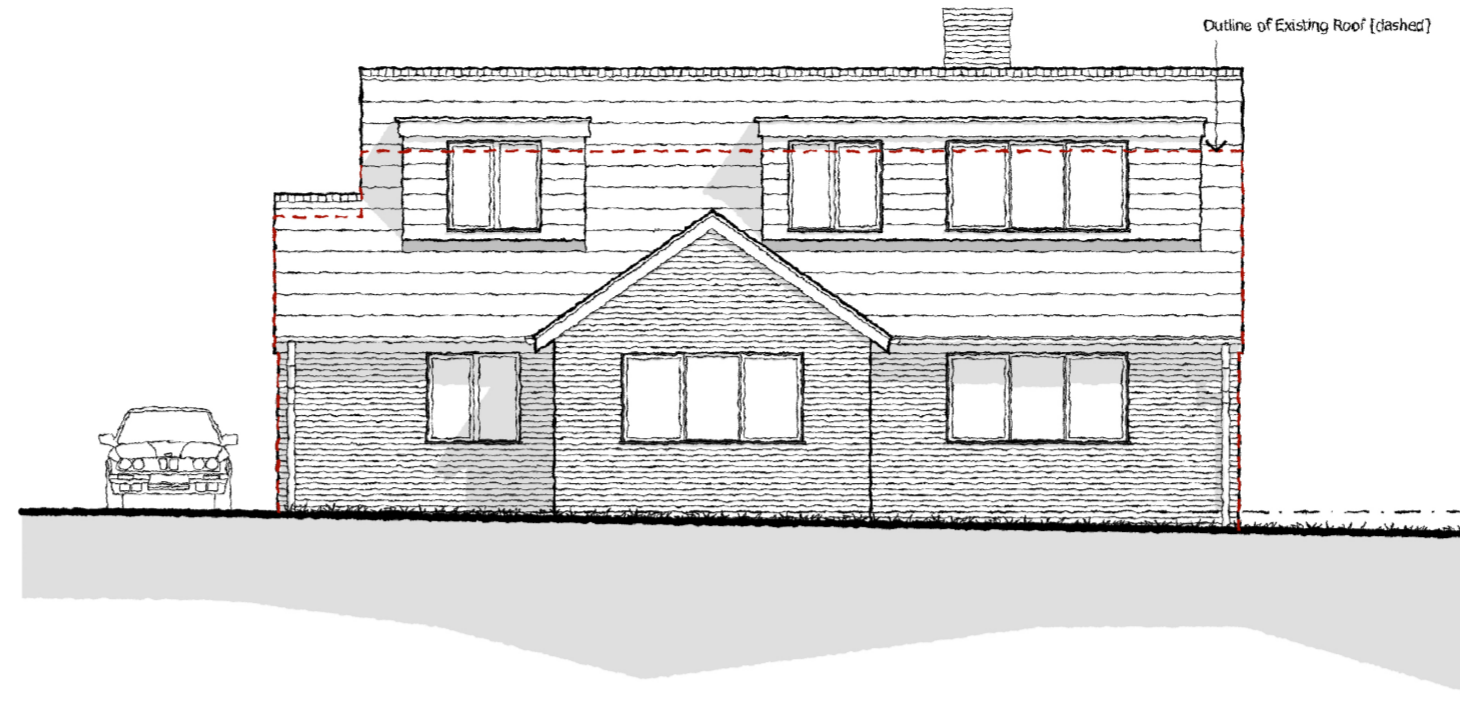

PROPOSED WEST ELEVATION - [1:100]



PROPOSED EAST ELEVATION - [1:100]

MATERIALS KEY

- 1] Brown Profiled Concrete Roof Tiles
 - 2] Red Multi Brick
 - 3] White Upvc Double Glazed Windows and Doors
 - 4] Composite Timber Cladding in Dark Grey
- * Obscure Glazing

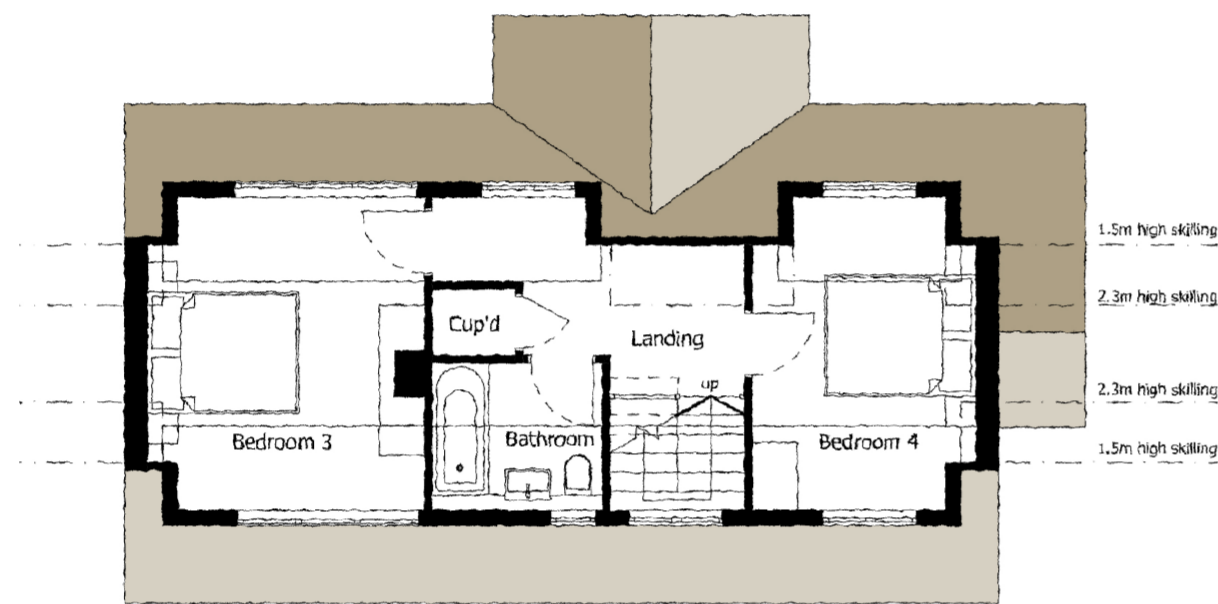

PROPOSED FIRST FLOOR PLAN - [1:100]

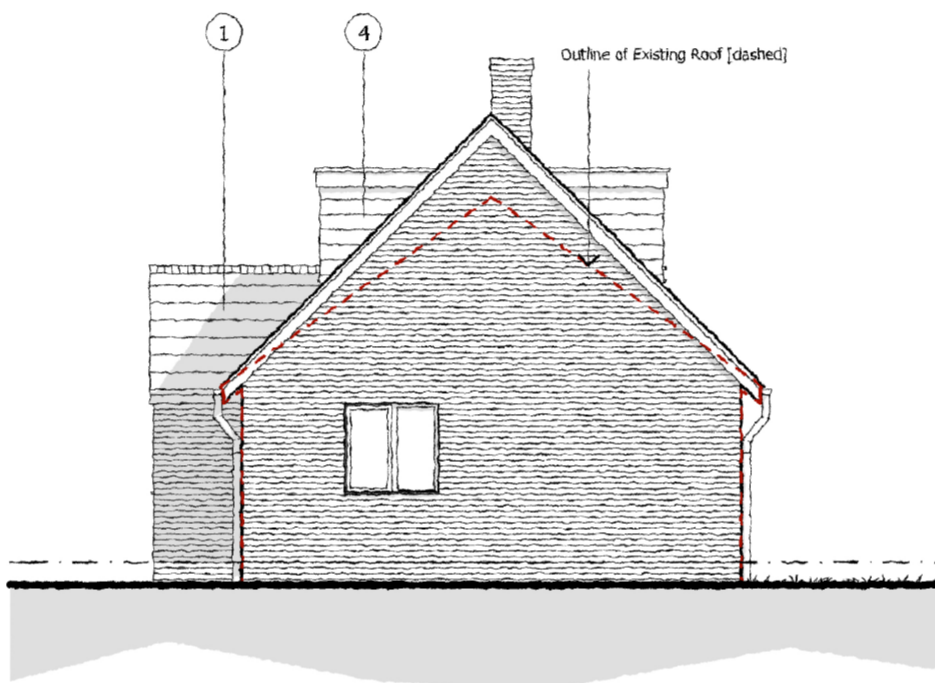

PROPOSED NORTH ELEVATION - [1:100]

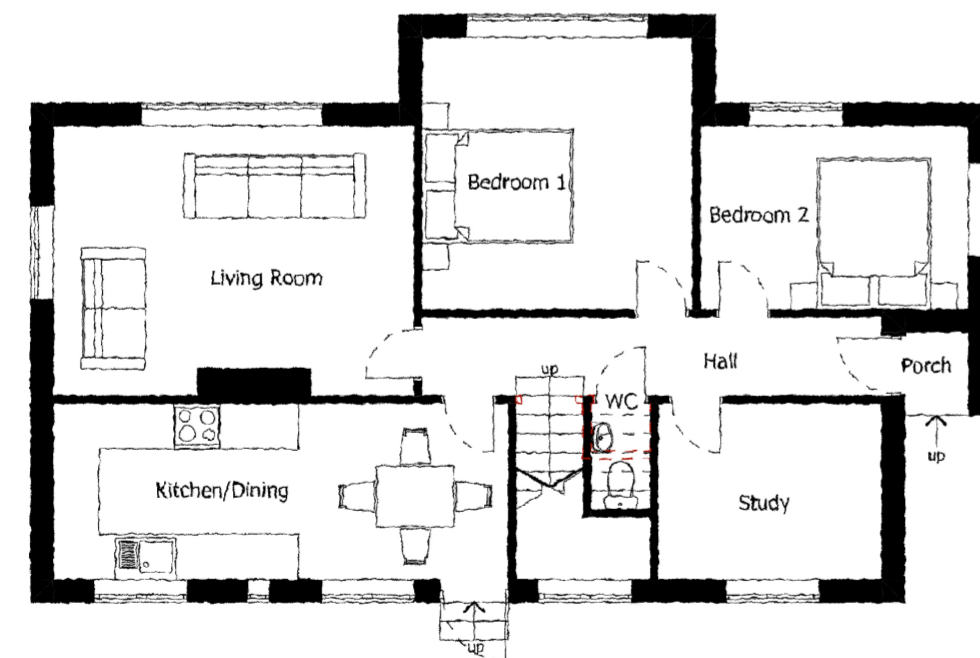

PROPOSED GROUND FLOOR PLAN - [1:100]

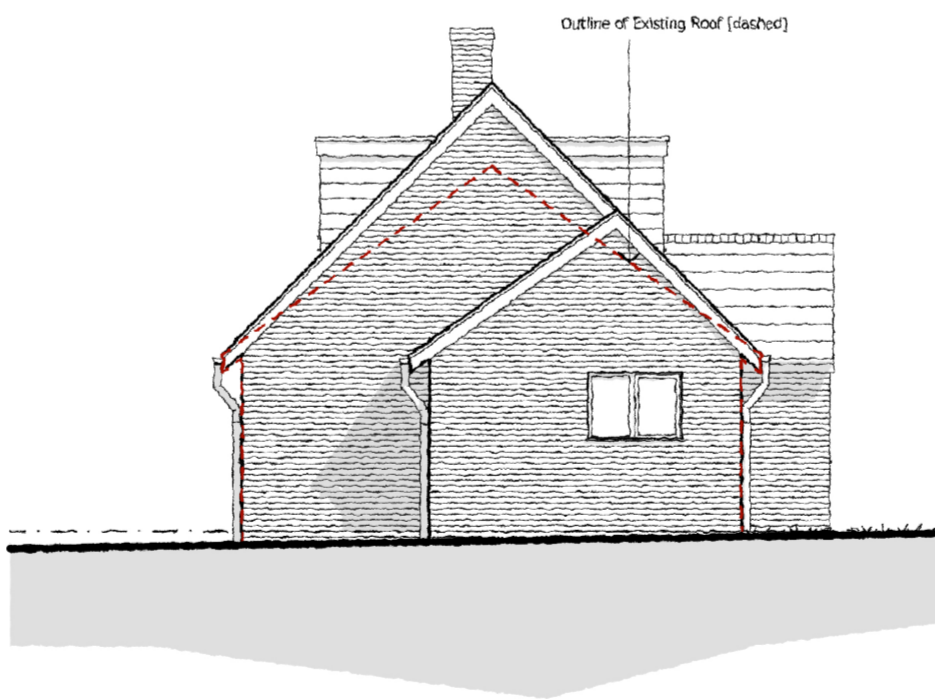

PROPOSED SOUTH ELEVATION - [1:100]



REV	DESCRIPTION	DATE	AUTHOR	CHKD	NOTES
A	Plan updated	27/08/25	CW		

DATE
AUGUST 2025
SCALE @ A2
1:500

AUTHOR
CW
CHECKED BY

PROJECT
Proposed Roof Conversion, Sunnymead, North
End Road, Yapton
CLIENT
Mr & Mrs Brazil
STATUS
FOR PLANNING
DRAWING
PROPOSED PLAN and ELEVATIONS

PROJECT NO. 646	DRAWING NO. 201	REV. A
---------------------------	---------------------------	------------------

All dimensions are subject to site survey and site verification. Do not scale from this drawing.