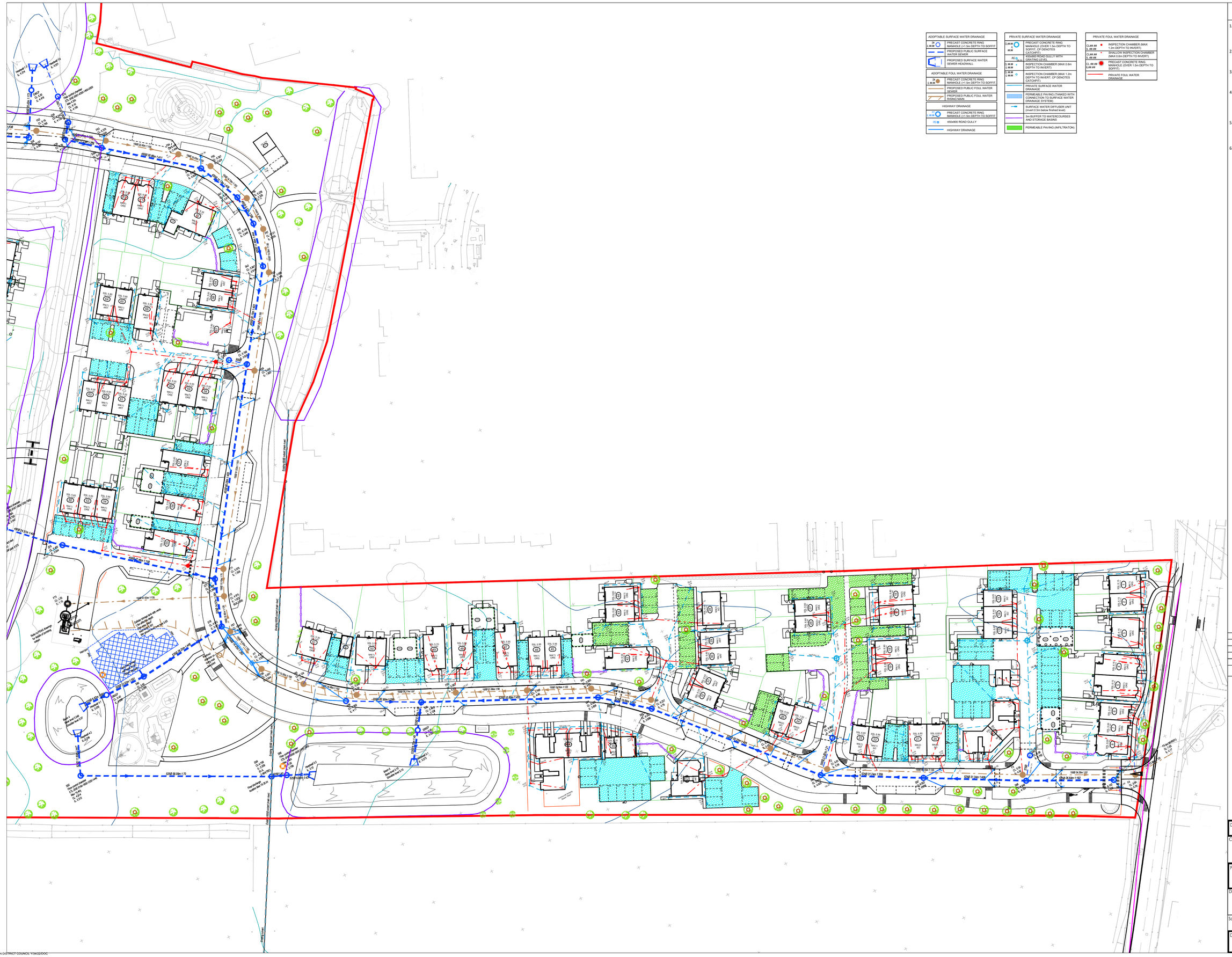

ADOPTABLE SURFACE WATER DRAINAGE	
SW CL 00.00 IL 00.00	PRECAST CONCRETE RING MANHOLE (>1.5m DEPTH TO SOFFIT)
	PROPOSED PUBLIC SURFACE WATER SEWER
	PROPOSED SURFACE WATER SEWER HEADWALL

ADOPTABLE FOUL WATER DRAINAGE	
FW CL 00.00 IL 00.00	PRECAST CONCRETE RING MANHOLE (>1.5m DEPTH TO SOFFIT)
	PROPOSED PUBLIC FOUL WATER SEWER
	PROPOSED PUBLIC FOUL WATER RISING MAIN

HIGHWAY DRAINAGE	
HY CL 00.00	PRECAST CONCRETE RING MANHOLE (>1.5m DEPTH TO SOFFIT)
RG	450x900 ROAD GULLY
	HIGHWAY DRAINAGE

PRIVATE SURFACE WATER DRAINAGE	
CL 00.00 00.00	PRECAST CONCRETE RING MANHOLE (OVER 1.5m DEPTH TO SOFFIT, OP DENOTES OPENING)
RG CL 00.00	450X900 ROAD GULLY WITH GRATING LEVEL
CL 00.00 IL 00.00	INSPECTION CHAMBER (MAX 0.6m DEPTH TO INVERT)
CL 00.00 IL 00.00	INSPECTION CHAMBER (MAX 1.2m DEPTH TO INVERT, OP DENOTES CATCHPIT)
	PRIVATE SURFACE WATER DRAINAGE
	PERMEABLE PAVING (TANKED WITH CONNECTION TO SURFACE WATER DRAINAGE SYSTEM)
	SURFACE WATER DIFFUSER UNIT (Invert 0.5m below finished level)
	3m BUFFER TO WATERCOURSES AND STORAGE BASINS
	PERMEABLE PAVING (INFILTRATON)

PRIVATE FOUL WATER DRAINAGE	
CL00.00 IL 00.00	INSPECTION CHAMBER (MAX 1.2m DEPTH TO INVERT)
CL00.00 IL 00.00	SHALLOW INSPECTION CHAMBER (MAX 0.6m DEPTH TO INVERT)
CL 00.00 IL00.00	PRECAST CONCRETE RING MANHOLE (OVER 1.5m DEPTH TO SOFFIT)
	PRIVATE FOUL WATER DRAINAGE

NOTES

A1

1. This drawing is to be read in conjunction with all other Bright Plan Civils drawings, and with all relevant Architect's and Engineer's drawings and specification. Any discrepancies found are to be reported immediately to the Engineer.
2. Bright Plan Civils accepts no responsibility for inaccuracies in data provided by third parties such as topographic surveys or Ordnance Survey mapping.
3. Do not scale, work to figured dimensions only. All dimensions are in millimeters unless noted otherwise and all levels are in metres from the topographic survey datum.
4. Any information given regarding existing underground services is given in good faith after consultation with the relevant authority, however accuracy is not certain. The main contractor is responsible for checking all information on site prior to work commencing and taking due care whilst undertaking the works.
5. All dimensions to be checked on site. All details and dimensions relating to sub-contractors work must be checked and agreed between the sub-contractor or supplier and the general contractor.
6. The electronic information from this drawing can not be guaranteed as dimensionally drawn exact. Figured dimensions must be used for setting out and detailing. Bright Plan Civils logos and company information must be removed from copies if information is re-used.

N

Rev.	Amendments	Date
E	Adjustment to plot 69 SW drainage	15/08/23
D	Catchpits added upstream of basins	07/08/23
C	Areas of infiltration permeable paving added	11/10/22
B	575-577 revised, tank height corrected	05/05/22
A	Foul references added	25/03/22

BRIGHT PLAN CIVILS
Transport Planning and Infrastructure Design Consultants
2 West Barn, Norton Lane, Chichester, West Sussex PO20 3AF
Tel: 01243 210418
www.bpcivils.co.uk enquiries@bpcivils.co.uk

Drawing Status: FOR APPROVAL

Client: THAKEHAM

Project: BILSHAM ROAD YAPTON

Drawing Title: PROPOSED FOUL AND SURFACE WATER DRAINAGE LAYOUT

Scale	Date	Drawn By	Checked By
1:500	Feb 22	LDF	MJA

Drawing No. D1956-13-100 Rev. E

ARUN DISTRICT COUNCIL Y/34/22/DOC