

NOTE:
 ALL DIMENSIONS TO BE TAKEN IN PREFERENCE TO SCALE AND ARE TO BE CHECKED ON SITE PRIOR TO COMMENCING WORK. THIS DRAWING IS TO BE READ IN CONJUNCTION WITH ALL OTHER DOCUMENTS RELATING TO THIS PROJECT. ANY DISCREPANCIES ARE TO BE REFERRED IMMEDIATELY TO THE PROJECT DESIGNER. THIS DRAWING IS COPYRIGHT, AND SHOULD NOT BE USED OR REPRODUCED WITHOUT PERMISSION. IT IS THE CONTRACTOR'S RESPONSIBILITY TO ENSURE COMPLIANCE WITH THE BUILDING REGULATIONS.

WINDOW & DOOR SCHEDULES

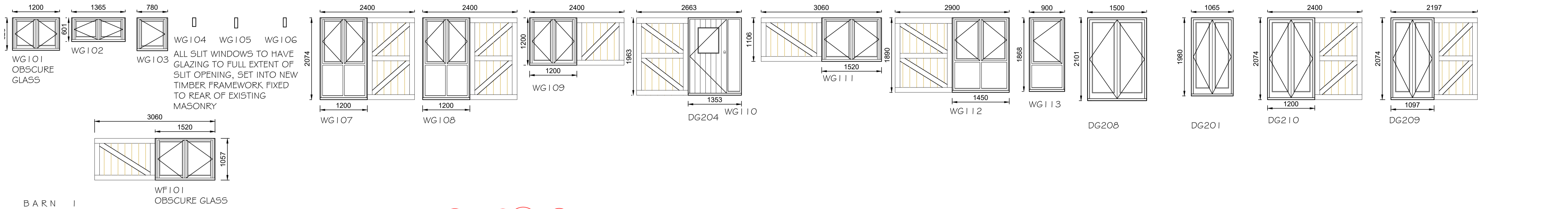

BARN 1

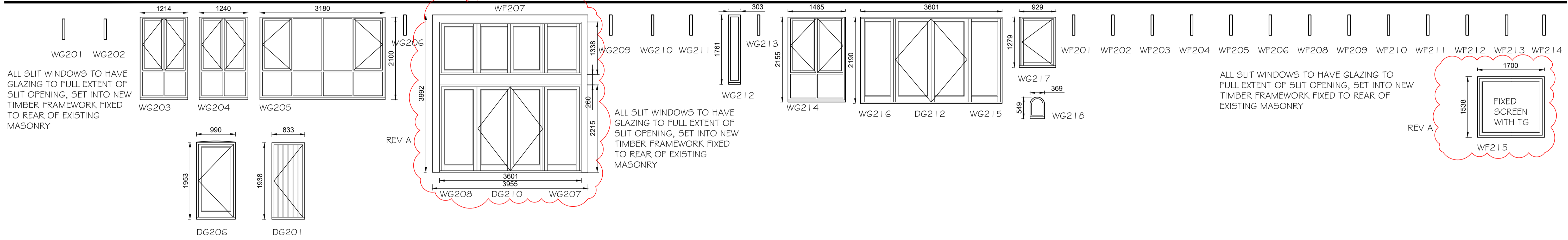

BARN 2

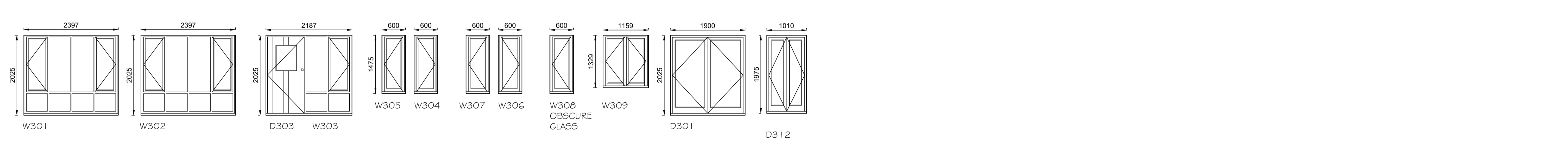

BARN 3

ALL EXTERNAL DOORS AND WINDOWS ARE TO BE DOUBLE GLAZED TIMBER UNITS WITH PAINTED FINISH.

ALL GLAZING TO BE DESIGNED TO HAVE MIN. 'U' VALUE AS BELOW, ACHIEVED VIA TIMBER DOUBLE GLAZED UNITS WITH A 16MM CAVITY (ARGON GAS FILLED) AND 'SOFT COAT LOW E' GLASS THROUGHOUT.

ALL WINDOWS AND DOORS TO HAVE A MIN. 'U' VALUE OF 1.4W/m2k

ALL WINDOWS AND DOOR OPENINGS TO BE CAREFULLY MEASURED PRIOR TO ANY

REV A VARIOUS AMENDMENTS 06.03.23

PROJECT
 BARNS AT STAKERS FARM
 NORTH END ROAD
 YAPTON BN1 8 ODU

DRAWING TITLE
 WINDOWS AND EXTERNAL DOORS

SCALE 1:50 @A1
DWG NO 102Q15
DRAWN BY FLB
DATE OCT 22
REV. A