D **Elevation A**
1 : 100

E **ELevation B**
1 : 100

F **Elevation C**
1 : 100

G **Elevation D**
1 : 100

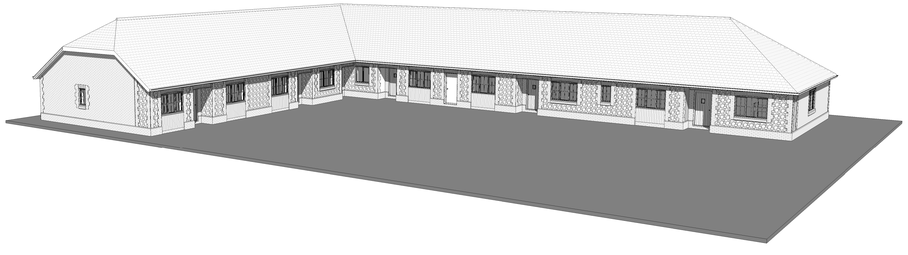

1 **3D View**

REV:	DATE:	REVISIONS:
B	04-07-19	Timber cladding removed and replaced with brick.
C	04-01-21	Amendments to plans, each plot is M4(2) compliant.

REV: DATE: REVISIONS:

REV: DATE: REVISIONS:

SCALES:

1:5@A1 0.3 M
1:50@A1 3 M
1:500@A1 30 M
1:10@A1 0.6 M
1:100@A1 6 M
1:1000@A1 60 M
1:20@A1 1.2 M
1:200@A1 12 M
1:2000@A1 120 M

CLIENT	Seaward Properties Ltd	PROJECT	Bonhams Field, Yapton	
SCALE	1 : 100 (A0 ORIGINAL)	DRAWING	Plots 42 - 47 Proposed Elevations	
DRAWN	DA	18076	P123	C
DATE	11.10.18			

architecture planning masterplanning
Broadmede House, Farnham Business Park,
Weydon Lane, Farnham, Surrey, GU9 8QT.
info@osparchitecture.com www.osparchitecture.com
Tel: 01252 267878
O'Neill's Scanton Limited. Company Registration No. 2674893

C COPYRIGHT EXISTS ON THE DESIGNS AND INFORMATION SHOWN ON THIS DRAWING

This drawing may be scaled or cross referenced to tell scale bar for planning application purposes, use figured dimensions only. Subject to site survey and all necessary consents. All dimensions to be checked by user and any discrepancies reported to the Architect before work commences. This drawing to be read in conjunction with all other relevant materials. Ordnance Survey © Crown Copyright. All rights reserved. Licence number 100047521.

ARUN DISTRICT COUNCIL Y/112/18/NMA