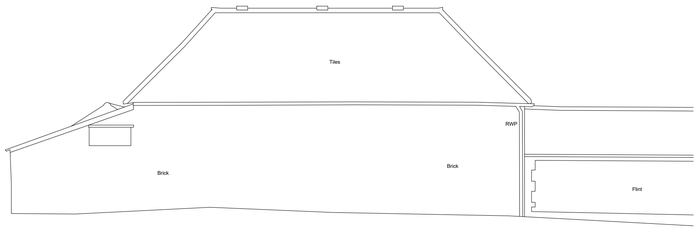


Existing North-West Elevation (A)

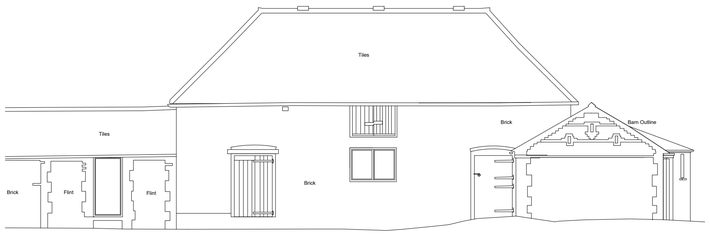


Existing South East Elevation (B)

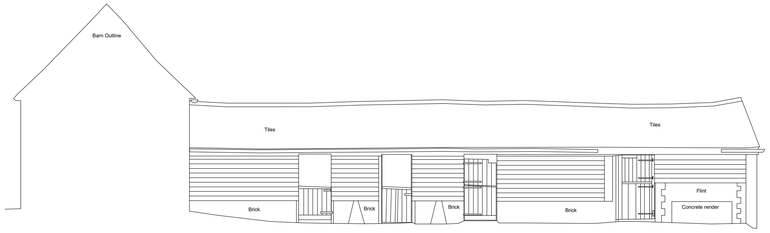


Existing South Elevation (C)

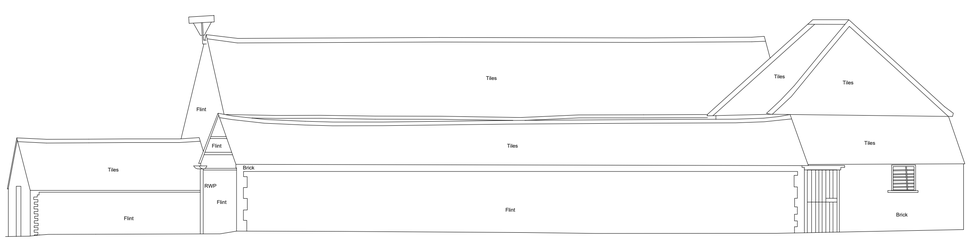


Existing North East Elevation (D)

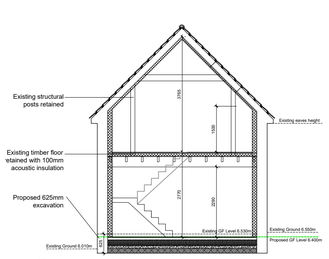


Proposed Section

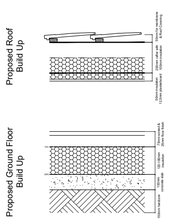


Proposed Build Ups 1:20

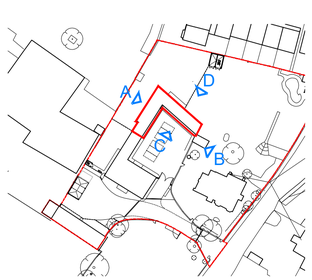


MATERIALS - LEGEND

1. New oak framed windows/doors within existing structural opening
2. New opening with oak framed window proposed
3. New opening with oak framed doors proposed
4. New oak framed window and timber clad infill wall within existing structural posts
5. Assumed position of existing structural posts. These are to be retained and the positioned checked on site
6. New timber rafters and roof realigned. Existing tiles to be retained where possible on Barns 1 & 2. Barn 3 concrete tiles are to be replaced
7. New conservation rooflights
8. New internal opening
9. New timber posts to support floor above
10. Existing blocked up opening re-opened and window/doors proposed

## CDM 2015 Health & Safety Information

This information relates only to 'Significant Hazards' identified on this drawing and is to be read in conjunction with the Designer's Hazard Register.

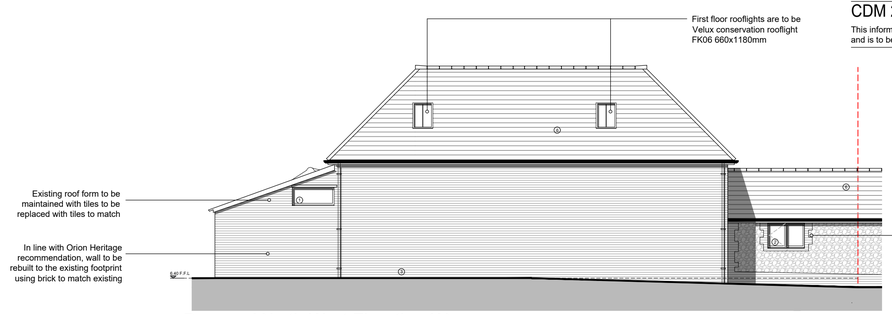


Proposed North-West Elevation (A)

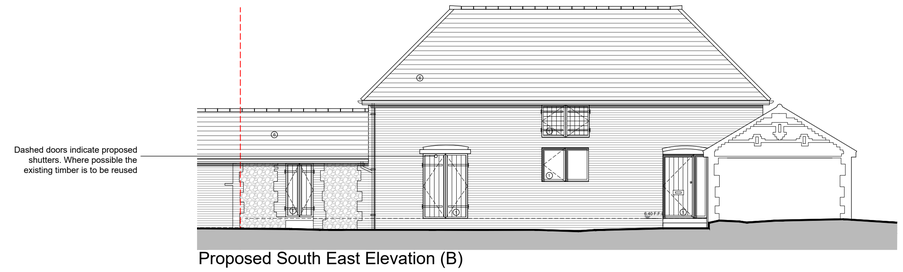


Proposed South East Elevation (B)

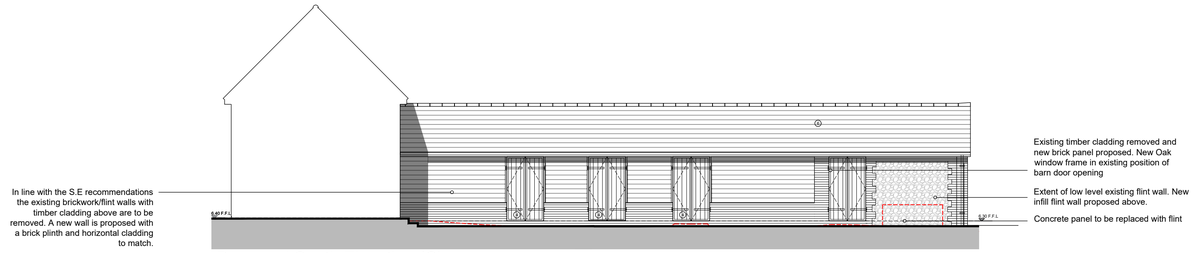


Proposed South Elevation (C)

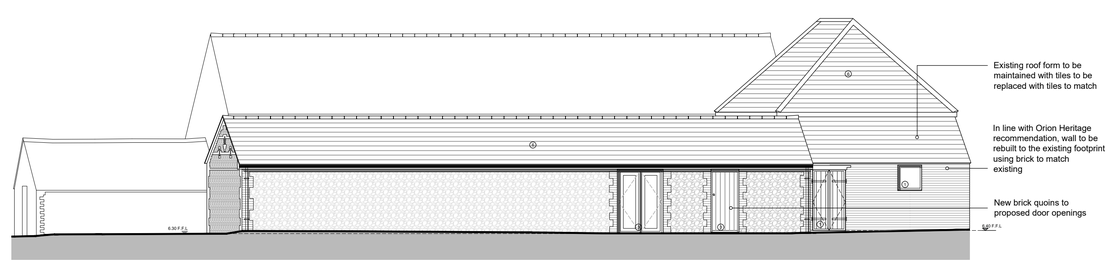


Proposed North East Elevation (D)

Client's Name
Mr P. Bucknell

Job Title
Stakers Farm, Yapton

Drawing Title
Existing and Proposed Elevations - Barn 1

Scale
1:100 @ A1 / 1:200 @ A3
metres 2 4 6 8

| Drawn | Checked | Date |
|---|---|---|
| JT | AK | 12.09.19 |

| Job No | Drawing No | Rev |
|---|---|---|
| 6797 | 6797-PL-020 | F |

Status
APPROVAL

| Rev | Date | Revision Details | Dr | Ch |
|---|---|---|---|---|
| F | 23.06.20 | Planning amendments | LT | AK |
| E | 22.06.20 | Planning amendments | LT | AK |
| D | 15.06.20 | Planning amendments to Barn 1 | LT | AK |
| C | 02.06.20 | Planning amendments | LT | AK |
| B | 06.11.19 | Annotation revisions | LT | AK |
| A | 25.10.19 | Updated for Approval | LT | AK |


**London:** 76 Great Suffolk Street London, SE1 0BL
T 0207 928 2773 E london@ecearchitecture.com
**Sussex:** Brooklyn Chambers, 11 Goring Road Worthing, West Sussex, BN12 4AP
T 01903 248777 E sussex@ecearchitecture.com
**Bristol:** Westworks, Colston Tower Colston Street, Bristol, BS1 4XE
T 0117 214 1101 E bristol@ecewestworks.com
**ECE Architecture**
www.ecearchitecture.com


CAD Plot date: 24/06/2020 - 16:35:48 6797 - mast.dwg


© ECE Architecture Limited. No dimensions to be scaled from drawing except for the purposes of Planning Applications. The contractor should check all dimensions on site. It is the contractors responsibility to ensure compliance with Building Regulations.



ARUNDEL DISTRICT COUNCIL Y/100/19/PL