CDM 2015 Health & Safety Information

This information relates only to 'Significant Hazards' identified on this drawing and is to be read in conjunction with the Designer's Hazard Register.

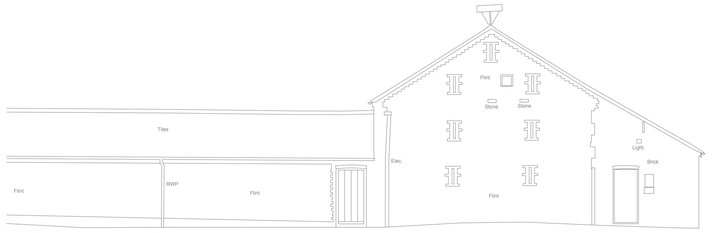

Existing North West Elevation (A)

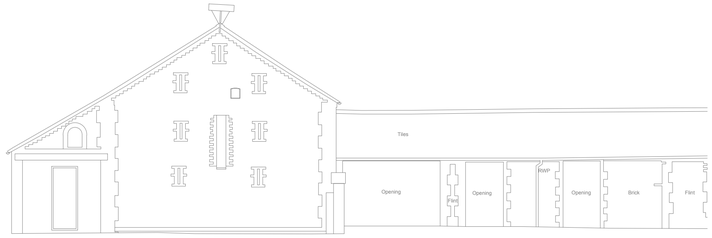

Existing East Elevation (B)

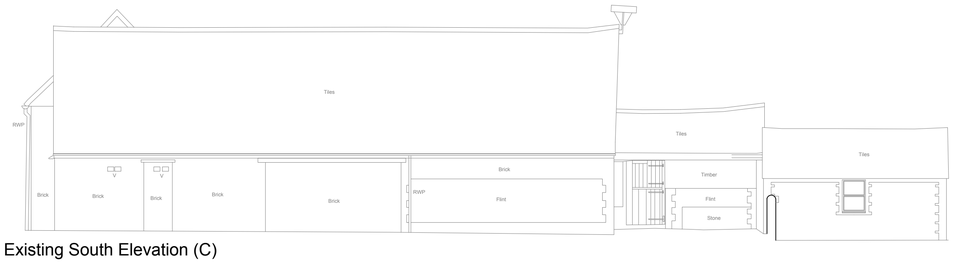

Existing South Elevation (C)

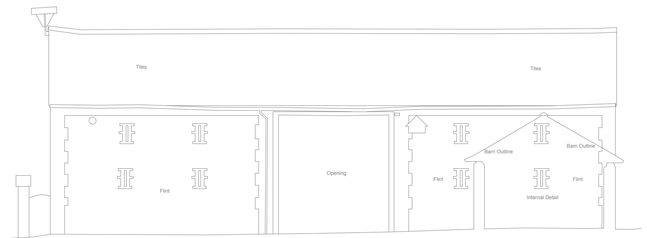

Existing North Elevation (D)

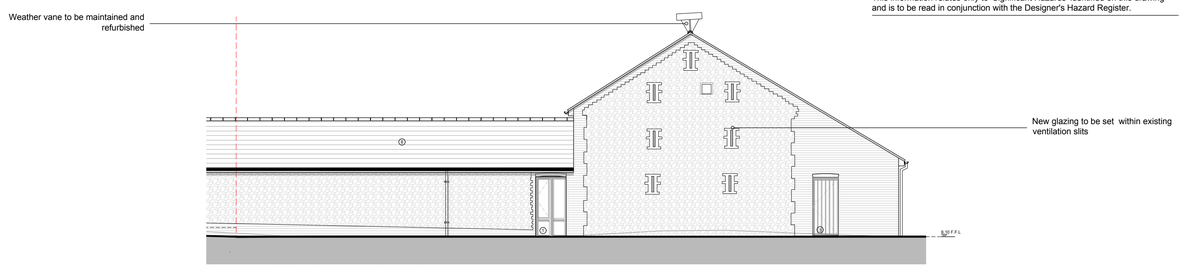

Proposed North West Elevation (A)

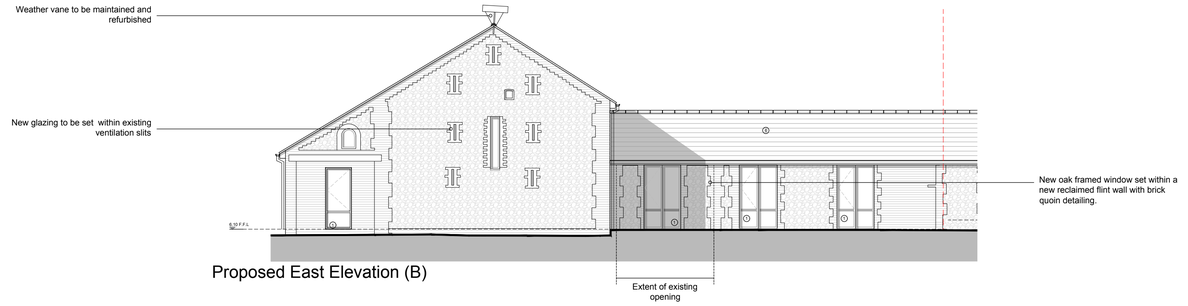

Proposed East Elevation (B)

Proposed South Elevation (C)

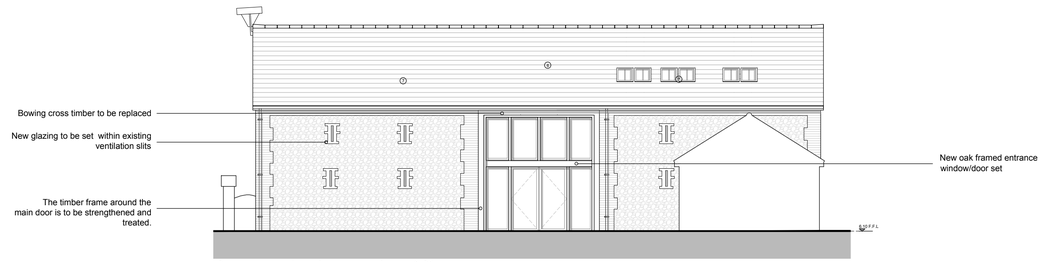

Proposed North Elevation (D)

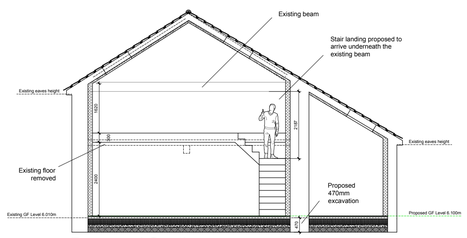

Proposed Section

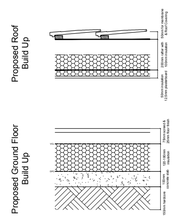

Proposed Build Ups 1:20

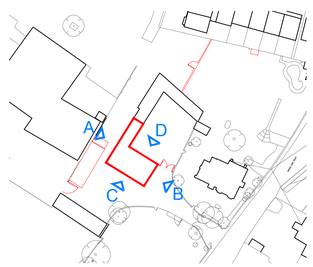

MATERIALS - LEGEND

1. New oak framed windows/doors within existing structural opening
2. New opening with oak framed window proposed
3. New opening with oak framed doors proposed
4. New oak framed window and timber clad infill wall within existing structural posts
5. Assumed position of existing structural posts. Thse are to be reatined and the postioned checked on site
6. New timber rafters and roof realigned. Existing tiles to be retained where possible
7. New conservation rooflights
8. New internal opening
9. New timber posts to support floor above
10. Existing blocked up opening re-opened and window proposed

Client's Name	Drawing Title	Drawn	Checked	Date
Mr P. Bucknell	Existing and Proposed Elevations - Barn 2	JT	AK	12.09.19

Job Title	Scale	Job No	Drawing No	Rev
Stakers Farm, Yapton	1:100 @ A1 / 1:200 @ A3	6797	6796-PL-021	C

metres 2 4 6 8

Status

APPROVAL

Rev	Date	Revision Details	Dr	Ch
C	06.11.19	Revision to elevation and annotation	LT	AK
B	25.10.19	Updated for Approval	LT	AK
A	16.10.19	Elevation altered to plan option	LT	AK

London: 76 Great Suffolk Street London, SE1 0BL
T 0207 928 2773 E london@ecearchitecture.com
Sussex: Brooklyn Chambers, 11 Goring Road Worthing, West Sussex, BN12 4AP
T 01903 248777 E sussex@ecearchitecture.com
Bristol: Westworks, Colston Tower Colston Street, Bristol, BS1 4XE
T 0117 214 1101 E bristol@ecewestworks.com
ECE Architecture
www.ecearchitecture.com

CAD Plot date: 6/11/2019 - 08:47:40 6797 - mast.dwg

© ECE Architecture Limited. No dimensions to be scaled from drawing except for the purposes of Planning Applications. The contractor should check all dimensions on site. It is the contractors responsibility to ensure compliance with Building Regulations.