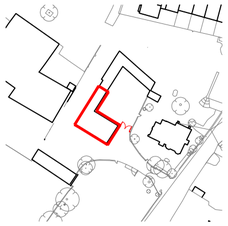

Site Location Key

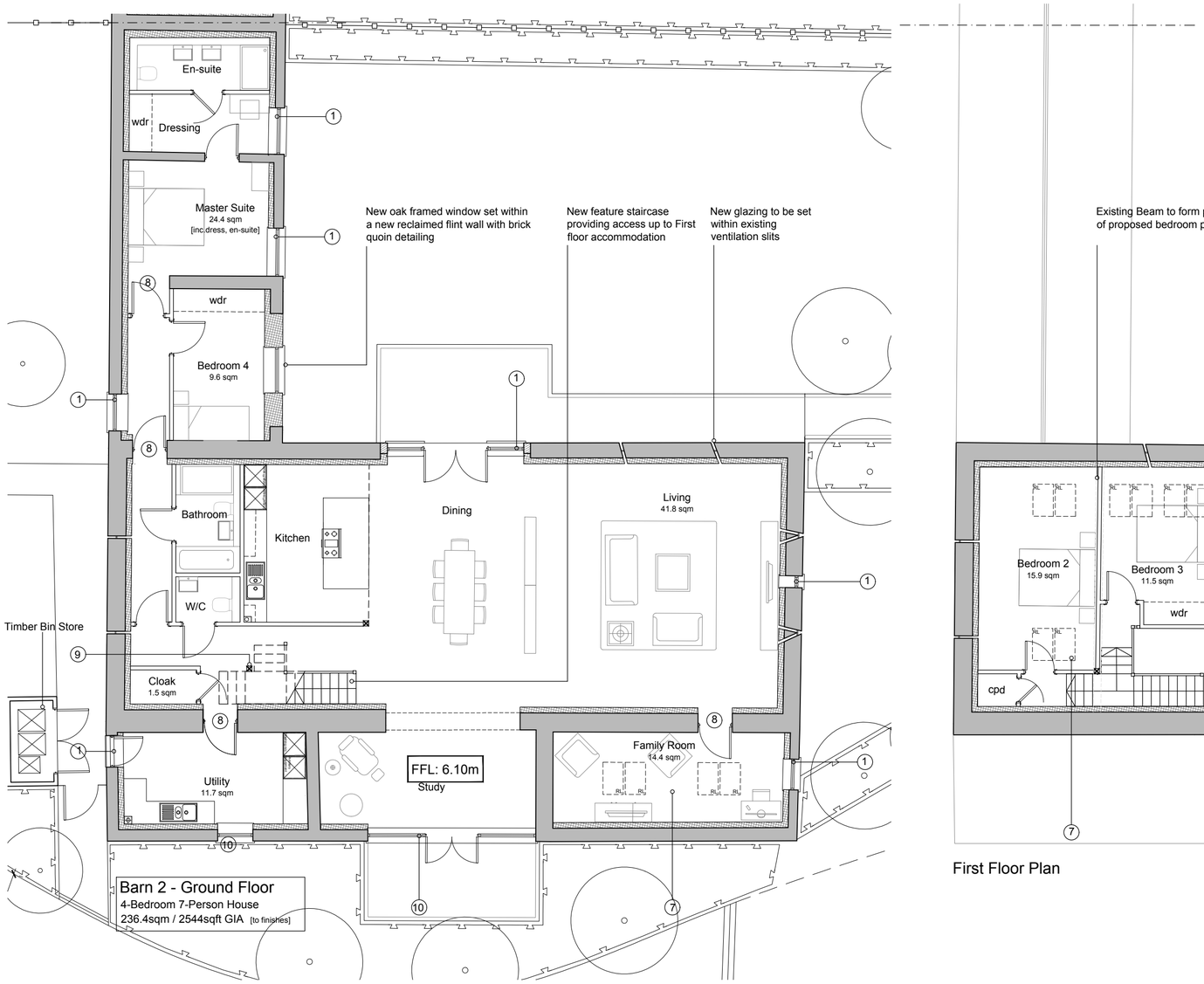

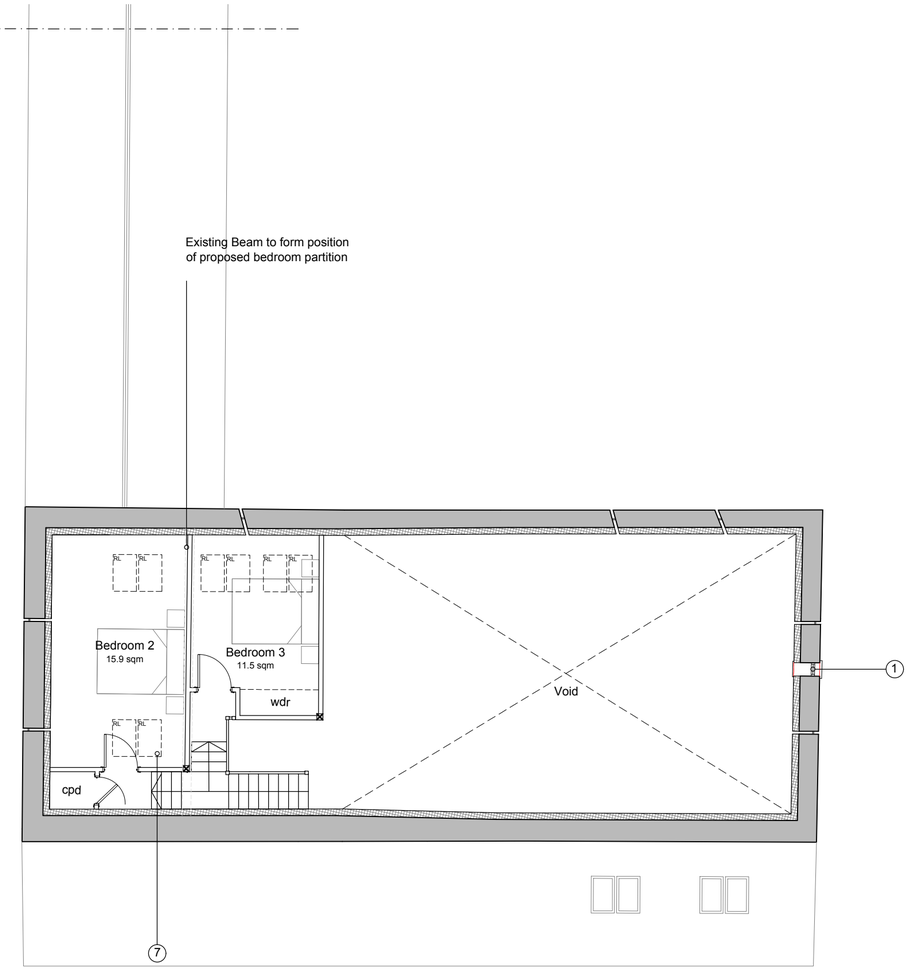

First Floor Plan

MATERIALS - LEGEND

1. New oak framed windows/doors within existing structural opening
2. New opening with oak framed window proposed
3. New opening with oak framed doors proposed
4. New oak framed window and timber clad infill wall within existing structural posts
5. Assumed position of existing structural posts. Thse are to be reatined and the postioned checked on site
6. New timber rafters and roof realigned. Existing tiles to be retained where possible
7. New conservation rooflights
8. New internal opening
9. New timber posts to support floor above
10. Existing blocked up opening re-opened and window proposed

N

CDM 2015 Health & Safety Information

This information relates only to 'Significant Hazards' identified on this drawing and is to be read in conjunction with the Designer's Hazard Register.

Rev	Date	Revision Details	Dr	Ch
E	06.11.19	Window change to bedroom 4	LT	AK
D	25.10.19	Notation revised	LT	AK
C	25.10.19	Updated for Approval	LT	AK
B	16.10.19	Plan option altered	LT	AK
A	19.09.19	Utility updated	LT	AK

London: 76 Great Suffolk Street, London, SE1 0BL
T 0207 928 2773 E london@ecearchitecture.com
Sussex: Brooklyn Chambers, 11 Goring Road, Worthing, West Sussex, BN12 4AP
T 01903 248777 E sussex@ecearchitecture.com
Bristol: Westworks, Colston Tower, Colston Street, Bristol, BS1 4XE
T 0117 214 1101 E bristol@ecewestworks.com
ECE Architecture
www.ecearchitecture.com

Client's Name
Mr P. Bucknell

Job Title
Stakers Farm, Yapton

Drawing Title
Proposed Plans - Barn 2

Scale
1:100 @ A2

metres 2 4 6 8 10

Drawn	Checked	Date
JT	LT	22.08.19

Job No	Drawing No	Rev
6797	6797-PL-011	E

Status
APPROVAL

CAD Plot date: 6/11/2019 - 08:41:01 6797 - mast.dwg

ARUN DISTRICT COUNCIL Y/105/19/PL