STATEMENT

Cherry Tree Nursery, Eastergate Lane, Walberton, West Sussex, BN18 0BA

1. I, Richard Boucher live at Cherry Tree Nursery together with my wife, Doreen and my son Gary. I make this Statement believing its contents to be true.

2. My wife and I moved to Cherry Tree Nursery in 2013 and prior to that we lived in Bognor but we needed to move back to Cherry Tree Nursery because our son Gary has had significant medical problems and needed our full time care and supervision.

3. I am able to make this Statement from my own personal knowledge and I can confirm that my son Gary Boucher purchased Cherry Tree Nursery in about 1990. He then set about trying to run a nursery, which proved very difficult and as a result he started diversifying into other lines of business in order to generate income to keep the nursery going.

4. Even though we only moved back here in 2013 prior to that date we had been daily visitors for over 12 years because we had to visit on a daily basis in order to look after Gary who needed our help, and he is our only son. Therefore I, together with my wife have been intimately involved in Cherry Tree Nursery since the late 1990's and I am therefore aware of the fact that there have always been uses other than nursery growing on the site.

5. Whilst my wife has spent a lot of her time looking after Gary I have spent a lot of time working on the nursery and making sure it was being run properly, and I needed to make sure that everyone who was on site was being properly managed in order to stop people taking advantage of my son Gary.

6. Therefore every day when we came to look after Gary I would go around the nursery and therefore my Statement is based upon my daily inspections of the site.

7. I can confirm that the site was exactly as it is laid out in the sketch map prepared at the site visit of 4th September 2000 by Arun District Council, which actually states that Mr Boucher was on site, this I attached a copy of that plan as Exhibit 1 to this my Statement.

8. I can confirm that mobile home 8 is still on site, touring caravan 7 is still on site and caravan 9 is also still on site although it has been moved down so that it is now situated adjacent to touring caravan 7.

9. It is my belief that the nursery site has been used as a site for residential mobile homes and caravans for more than 10 years. This is evidenced by the site visit undertaken by Arun District Council in 2000.

10. We are applying for a Certificate of Lawful Use to site one residential mobile home on the rear part of the site as shown edged red on the plan marked as Plan 1 which I attach as Exhibit 2 to this my Statement.

11. Mobile homes and caravans are movable structures and therefore it is important to establish the principle of the on-site accommodation and if the Council were to reject this application then I believe that we could simply repair mobiles home 8 and its right of occupation would continue. This is based upon the fact that it has until very recently been used for full time residential accommodation.

12. Whilst I appreciate that this information has been set out in other Statements I can confirm that the original occupier of mobile home 8 was Mr Ling who worked for LEC Refrigeration. I believe that he would have been in residence on site at the time of the site visit by Arun District Council on 4th September 2000.

13. Mr Ling retired from LEC Refrigeration and after his retirement he could no longer afford the rent that we were charging and so he contacted Arun District Council who paid his rent for him.

14. They inspected the mobile home to make sure that it was suitable accommodation for him. These inspections happened on a regular basis and I ask that Arun District Council to check their records, firstly in regard to the payment of rent and secondly in regard to the inspections that they carried out.

15. Mr Ling continued to occupy the mobile home until he could no longer live on his own and he had to go into full time residential care.

16. When Mr Ling vacated the mobile home we immediately tried to find another occupier and we very quickly found one and Mr Simon Burford moved in. He stayed living in the mobile home until just over 12 months' ago when he moved home to look after his parents.

17. Shortly after he left the mobile home there was a storm which damaged the roof of mobile home 8. We gave some thought to repairing the mobile home but at the same time my son Gary was approached by John Crossling who asked if he could site his mobile home at Cherry Tree Nursery. We agreed that he could do that as a replacement for mobile home 8. Therefore his mobile home is sited within the red line on Plan 1 and in a position that is not dissimilar to mobile home 9.

18. I believe that, as is evident from the inspection undertaken by Arun District Council on 4th September 2000, the rear part of the nursery has been used for stationing mobile homes and the very fact that the current mobile home is in a slightly different location does not change the fundamental principle that the site has always been used for siting residential caravans.

19. Therefore I believe that our application for a Certificate of Lawful Use for siting just one mobile home on the land to the rear of the nursery should be approved.

20. I also understand that the Council have expressed concerns in regard to the track leading up to the mobile home sited by John Crossling but I can confirm that there has always been an access track running up through the Nursery and the only works that have been done to it have been a re-grading and re-surfacing of the track in order to make it usable as a the road leading to the mobile home.

21. I understand that Arun District Council are also concerned about the storage of tyres. I can confirm that when my wife and I returned to Cherry Tree Nursery in 2013 there was an Enforcement Notice from the Environment Agency and we dealt with Nigel Oliver at the Environment Agency in regard to the removal of tyres and I enclose at Exhibit 3 to this my Statement the letter that my I received from the Environment Agency, in fact I recall that the Environment Agency being very pleased with the work that I did in clearing the tyres and thanked me personally for all the effort that I had made in ensuring the site was properly cleared to their satisfaction. I enclose at Exhibit 4 all the receipts for the removal of tyres.

22. I also wish to deal with the storage of boats and cars. As I have said above, when my son Gary was trying to run the nursery he found it very difficult to make it pay and therefore diversified into other ways of gaining an income to try and support the nursery. It was very easy to take in boats and cars and I show the two areas used for storage of boats and cars edged in red on Plan 2 attached as Exhibit 5 to this my Statement, with the boats mainly stored in Area A and the cars mainly stored in Area B.

23. I can confirm that the storage of boats and cars has been going on for a long time and when I was visiting on a daily basis, before we moved back to Cherry Tree Nursery, I would walk round the nursery on a daily basis and I would see and check that everything was in its right place.

24. Therefore I am able to confirm that from my own personal knowledge and inspection of the site boats and cars have been stored at Cherry Tree Nursery for many years and certainly more than 10 years.

25. The boats have primarily been in Area A and the number of boats has varied, which is hardly surprising given our proximity to the sea and the fact that people would mainly store their boats here in the winter. However, as can been seen from a very simple inspection of the site, there are some boats that have not been near the water for many years. There is always a core of a least 3 or 4 boats stored on site but this can rise, particularly during the winter, when we have had as many as 10 boats on site.

26. Turning now to the storage of cars, these cars have been stored over many years and have primarily been stored in Area B on the plan. Once again the cars have varied in number, this is because the cars have tended to come and go depending upon what the owners have wanted to do with them.

27. There are of course a number of non-runners that have been stored here for years and that is obvious by the condition of the vehicle and the growth around the vehicle. This is in my view clear evidence of the length of time that the storage of cars has been going on. There are other cars it is quite obvious have been stored for a shorter period of time.

28. Whilst the number of cars has varied I would say that the number of cars has never been below about 10 and never been more than about 25, but in terms of granting a Certificate of Lawful Use we believe that the quantum of storage is contained simply by the size of the site for which we are applying for a Certificate of Lawful Use.

29. I do not think there can be any concern for any increase in the storage over and above what has been going on for the past 10 years because the amount of storage that can be conducted on site is controlled by the size of the respective storage sites.

30. Therefore I believe that the Certificate of Lawful Use for the storage of boats and cars as proposed should be granted.

I confirm that I make this Statement as a Statement of truth and from my own personal kn[redacted]

Sig[redacted]

Richard Boucher

Date: 18/11/2016

Exhibits

Exhibit 1	Plan by Arun District Council in 2000
Exhibit 2	Plan 1
Exhibit 3	Letter from Environment Agency
Exhibit 4	Receipts of tyre removal
Exhibit 5	Plan 2 – storage area for boats (area A) and cars (area B)

SITE VISIT 4/9/00

BY TAC + NA

ALL BOUNDARIES ON SITE

1 STATIC HOME WITH LEAN TO EX

2 FOUNDATION FOR HOME

3 PORTACABIN STORAGE ETC HOUSEHOLD FURNITURE

4 GREENHOUSE AREA USE FOR KEEPING/BREEDING FALCONS

5 AVIARY STRUCTURES

6 LARGE LORRY BODY - TOOL STORAGE

7 TOURING CARAVAN

8 LARGE STATIC CARAVAN/ MOBILE HOME

9 LARGE STATIC CARAVAN/ MOBILE HOME

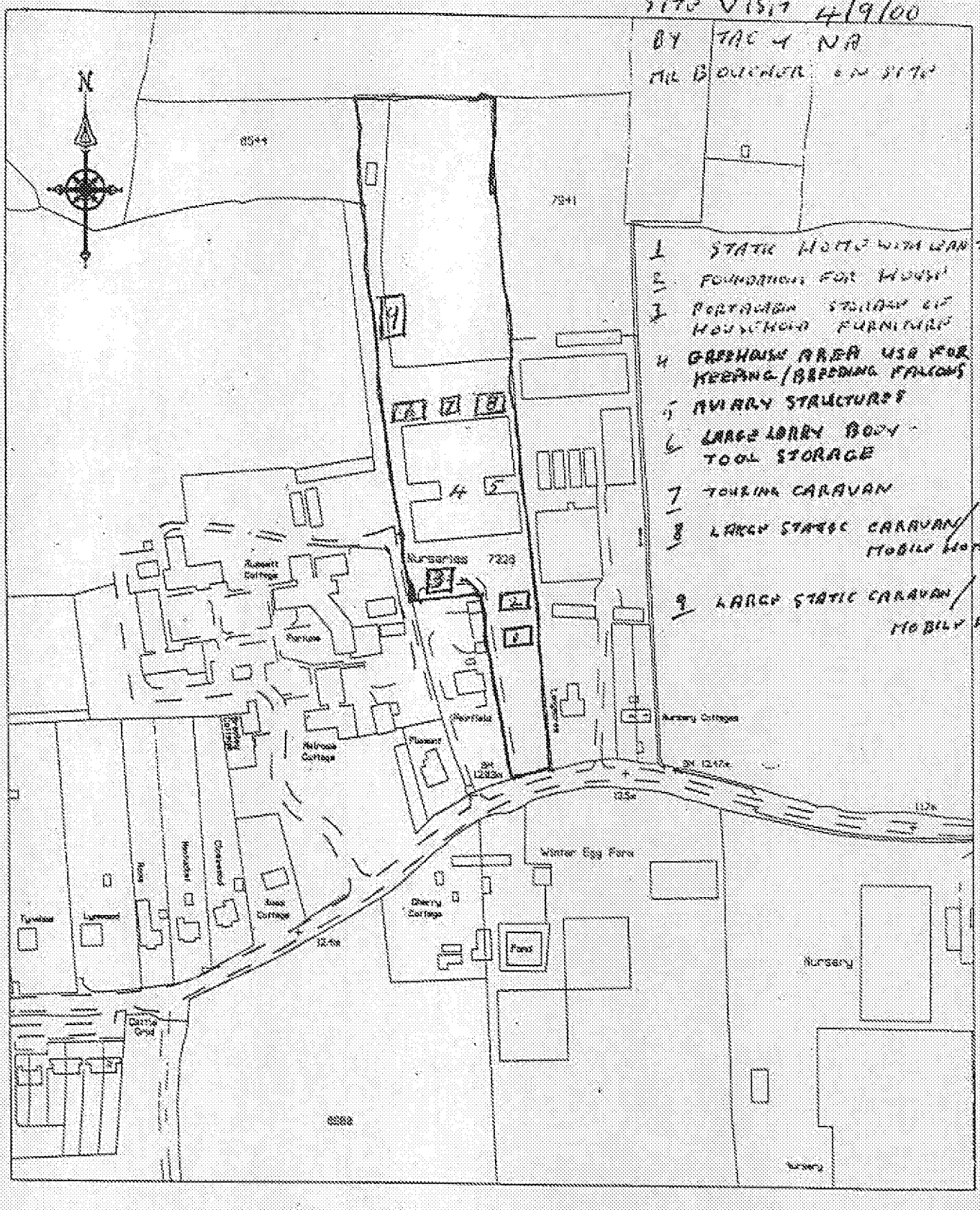

Reproduced from the 1995 Ordnance Survey 1:1250/1:2500 map with the permission of the Controller of Her Majesty's Stationery Office Crown Copyright Reserved Licence No: LA077811

Unauthorised reproduction infringes Crown copyright and may lead to prosecution or civil proceedings.

Colin H.T. Rogers, BA MSc DMS,
Director of Planning & Housing
ARUN DISTRICT COUNCIL
The Arun Civic Centre
LITTLEHAMPTON
West Sussex BN17 5LF
Tel. 01903 716133 FAX 01903 716819

ARUN
DISTRICT COUNCIL

PLAN 1

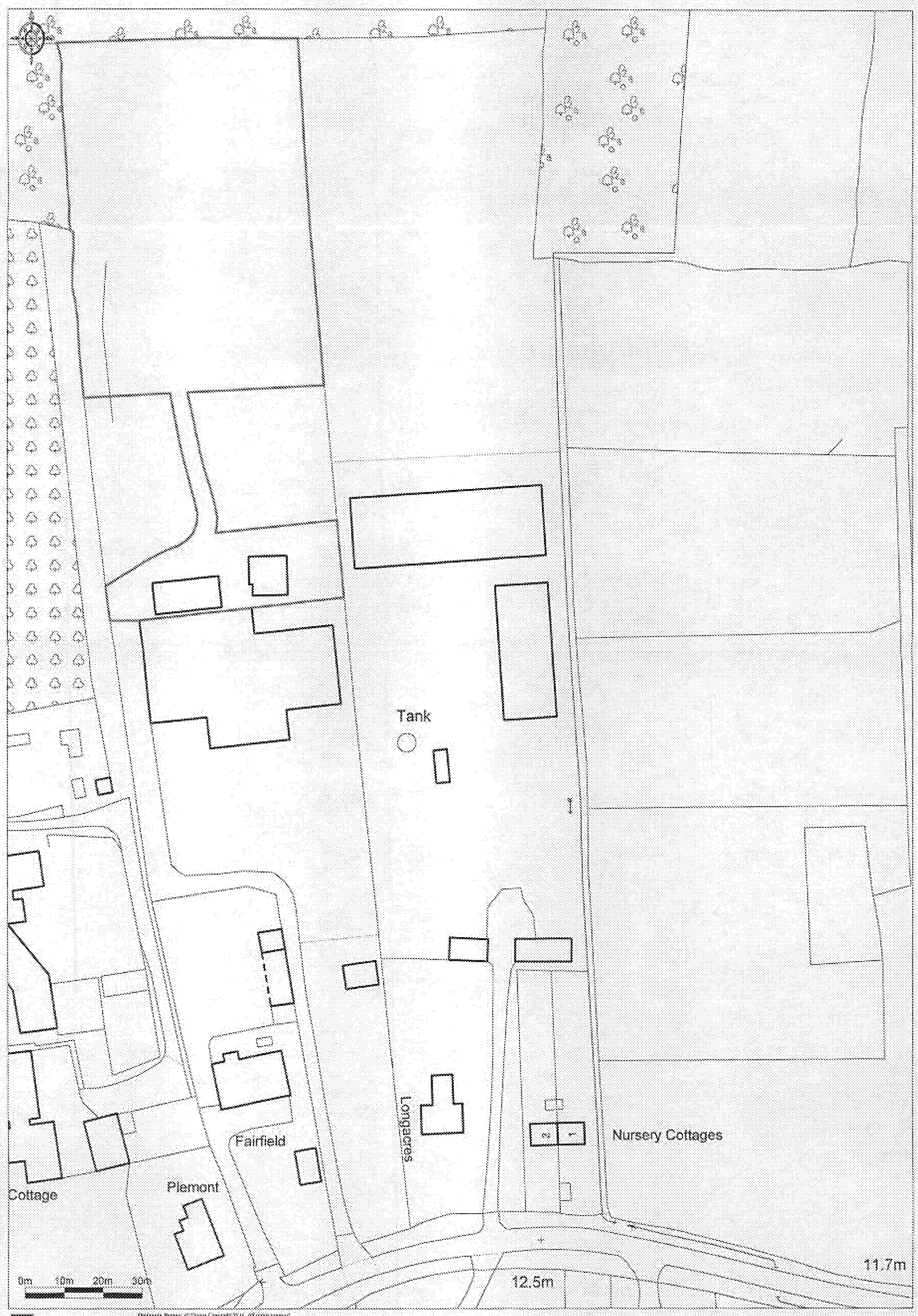
Tank
Longacres
Fairfield
Plemont
Cottage
Nursery Cottages
12.5m
11.7m
0m 10m 20m 30m
Promap

creating a better place

Environment Agency

Mr Richard Boucher
Cherry Tree Nursery
Eastergate Lane
Walberton
West Sussex
BN18 0BA.

Our ref: CMS6179
Your ref:

Date: 17 October 2014

Dear Mr Boucher,

I am pleased to enclose a document signed by Ian Walton which cancels the Enforcement Notice previously served on you.

This closes our case and we will not visit your premises again. Ed Schmidt and I would like to thank you for your co-operation and the hard work you have put into remediating the site.

Should you have any questions or any concerns in the future please do not hesitate to contact myself or Ed.

[redacted]
Environmental Crime Officer
[redacted]

ARUN DISTRICT COUNCIL WA/99/16/CLE

COLLECTION NOTE / INVOICE

credential PTL

Unit 1, 1 Meadow Road Industrial Estate, Dale Road, Worthing BN11 2RU
Tel: +44 (0) 1903 821526 Fax: +44 (0) 1903 821525 Mob: 07774 844844
email: derrickpountney@btinternet.com web: www.pountneytyres.co.uk

EWC Code 16-01-03 CARRIER LICENCE CB/HN5370WY SIC Code: 36.11/38.21
DISPOSAL LICENCE WSX LI/0025 ISSUED BY ENVIRONMENT AGENCY SOUTHERN REGION

DUTY OF CARE, CONTROLLED WASTE, TRANSFER NOTE

PRODUCER
CURRENT HOLDER OF WASTE

USED TYRES

NAME: CHERRS TREE

ADDRESS:

LOOSE ON BOARD ☑

BOX VAN ☑

DATE: 13-9-13

NO: 32433

QUANTITY	DESCRIPTION	UNIT PRICE	PRICE
100	CAR		
	CAR on rim		
	4X4 Sports Tyres 18" above		
	4X4 Sports Tyres 18" above on rim		
	LIGHT TRUCK		
	TRUCK		
	SUPER SINGLE		
	TRACTOR S / M / L		

Payment Details:

Account: ☐ Cash: ☑

Cheque No:

SUB TOTAL

VAT:

TOTAL 90

Please make cheques payable to Credential PTL Ltd

[redacted] de 30 96 63 A[redacted]

[redacted] ER / HOLDER ON [redacted]

Na[redacted]

[redacted] CAX

[redacted] England No.06485704 [redacted]

COLLECTION NOTE / INVOICE

credential PTL

Unit 1, 1 Meadow Road Industrial Estate, Dale Road, Worthing BN11 2RU
Tel: +44 (0) 1903 821526 Fax: +44 (0) 1903 821525 Mob: 07774 844844
email: derrickpountney@btinternet.com web: www.pountneytyres.co.uk

EWC Code 16-01-03 CARRIER LICENCE CB/HN5370WY SIC Code: 38.11/38.21
DISPOSAL LICENCE WSX LI/0025 ISSUED BY ENVIRONMENT AGENCY SOUTHERN REGION

DUTY OF CARE, CONTROLLED WASTE, TRANSFER NOTE

PRODUCER
CURRENT HOLDER OF WASTE

USED TYRES

NAME: CHERRY TRIFFE

ADDRESS:

LOOSE ON BOARD ☑

BOX VAN ☑

DATE: 11-9-13

NO: 32426

QUANTITY	DESCRIPTION	UNIT PRICE	PRICE
100	CAR	0.80	
	CAR on rim		
	4X4 Sports Tyres 18" above		
	4X4 Sports Tyres 18" above on rim		
	LIGHT TRUCK		
	TRUCK		
	SUPER SINGLE		
	TRACTOR S / M / L		

Payment Details:

Account: ☐ Cash: ☐

Cheque No:

SUB TOTAL

VAT:

TOTAL 90

Please make cheques payable to Credential PTL Ltd
Bacs: Sort Code 30 96 83 Acc[redacted]

[redacted] HOLDER ON B[redacted]

[redacted]

[redacted]

COLLECTION NOTE / INVOICE

credential PTL

POUNTNEY TYRES

Unit 1, 1 Meadow Road Industrial Estate, Dale Road, Worthing BN11 2RU
Tel: +44 (0) 1903 821526 Fax: +44 (0) 1903 821525 Mob: 07774 844844
email: derrickpountney@btinternet.com web: www.pountneytyres.co.uk

EWC Code 16-01-03 CARRIER LICENCE CB/HN5370WY SIC Code: 38.11/38.21
DISPOSAL LICENCE WSX LI/0025 ISSUED BY ENVIRONMENT AGENCY SOUTHERN REGION

DUTY OF CARE, CONTROLLED WASTE, TRANSFER NOTE

PRODUCER
CURRENT HOLDER OF WASTE

USED TYRES

NAME: CHERRY TREE NURSERIES
ADDRESS: EASTERGATE LANE
WALBERTON

LOOSE ON BOARD ☐
BOX VAN ☐
DATE:
NO: 32838

QUANTITY	DESCRIPTION	UNIT PRICE	PRICE
90	CAR	80p + VAT	£76.50
	CAR on rim		
	4X4 Sports Tyres 18" above		
	4X4 Sports Tyres 18" above on rim		
	LIGHT TRUCK		
	TRUCK		
	SUPER SINGLE		
	TRACTOR S / M / L		

Payment Details:

Account: ☐ Cash: ☑
Cheque No:

SUB TOTAL £76.50
VAT: £15.30
TOTAL £91.20

Please make cheques payable to Credential PTL Ltd
Bacs: Sort Code 30 96 83 Account: [redacted]

[redacted] RIER / HOLDER ON BE[redacted]

[redacted] ate: 24/9/13 Na[redacted]
[redacted] egn: KX53 EYP Si[redacted]
[redacted] n England No.06465704 Va[redacted]

COLLECTION NOTE / INVOICE

credential PTL

Unit 1, 1 Meadow Road Industrial Estate, Dale Road, Worthing BN11 2RU
Tel: +44 (0) 1903 821525 Fax: +44 (0) 1903 821525 Mob: 07774 844844
email: derrickpountney@btinternet.com web: www.pountneytyres.co.uk

EWC Code 16-01-03 CARRIER LICENCE CBHNS370WY SIC Code: 38.11/38.21
DISPOSAL LICENCE WSX LP3025 ISSUED BY ENVIRONMENT AGENCY SOUTHERN REGION

DUTY OF CARE, CONTROLLED WASTE, TRANSFER NOTE

PRODUCER
CURRENT HOLDER OF WASTE

USED TYRES

NAME: CHERRY TREE

ADDRESS:

LOOSE ON BOARD ✓

BOX VAN

DATE: 12-9-13

NO: 32622

QUANTITY	DESCRIPTION	UNIT PRICE	PRICE
85	CAR		
	CAR on rim		
	4X4 Sports Tyres 18" above		
	4X4 Sports Tyres 18" above on rim		
	LIGHT TRUCK		
	TRUCK		
	SUPER SINGLE		
	TRACTOR S / M / L		

Payment Details:

Account: ☐ Cash: ✓

Cheque No:

SUB TOTAL

VAT:

TOTAL 80

Please make cheques payable to Credential PTL Ltd
Bacs: Sort Code 30 96 83 Account: 16615068

[redacted]

[redacted]

ARUN DISTRICT COUNCIL WA/99/16/CLE

COLLECTION NOTE / INVOICE

credential PTL

Unit 1, 1 Meadow Road Industrial Estate, Dale Road, Worthing BN11 2RU
Tel: +44 (0) 1903 821526 Fax: +44 (0) 1903 821525 Mob: 07774 844844
email: derrickpountney@btinternet.com web: www.pountneytyres.co.uk

EWC Code 16-01-03 CARRIER LICENCE CB/HN6370WY SIC Code: 36.11/36.21
DISPOSAL LICENCE WSX LI/0025 ISSUED BY ENVIRONMENT AGENCY SOUTHERN REGION

DUTY OF CARE, CONTROLLED WASTE, TRANSFER NOTE

PRODUCER
CURRENT HOLDER OF WASTE

NAME: Cherry Tree
ADDRESS: Nursies
Walburton

USED TYRES

LOOSE ON BOARD ☐
BOX VAN ☑
DATE: 7.10.13
NO: 33335

QUANTITY	DESCRIPTION	UNIT PRICE	PRICE
195	CAR	~~0.85~~	156.00
	CAR on rim	0.80P	
	4X4 Sports Tyres 18" above		
	4X4 Sports Tyres 18" above on rim		
	LIGHT TRUCK		
	TRUCK		
	SUPER SINGLE		
	TRACTOR S / M / L		

Payment Details:

Account: ☑ Cash: ☐
Cheque No:

SUB TOTAL	156.00
VAT:	31.20
TOTAL	187.20

Please make cheques payable to Credential PTL Ltd
Bacs: Sort Code 30 96 83 Account: 16615068

ON BEHALF OF CARRIER / HOLDER ON BEHALF O[redacted]

Na[redacted] 7.10.13 Name: [redacted]
Sig[redacted] Signature
Cr[redacted]gland No.06485704 Vat No. 93[redacted]

COLLECTION NOTE / INVOICE

credential PTL

Unit 1, 1 Meadow Road Industrial Estate, Dale Road, Worthing BN11 2RU
Tel: +44 (0) 1903 821526 Fax: +44 (0) 1903 821525 Mob: 07774 844844
email: derrickpountney@btinternet.com web: www.pountneytyres.co.uk

EWC Code 16-01-03 CARRIER LICENCE CB/HN5370WY SIC Code: 38.11/38.21
DISPOSAL LICENCE WSX LI/0025 ISSUED BY ENVIRONMENT AGENCY SOUTHERN REGION

DUTY OF CARE, CONTROLLED WASTE, TRANSFER NOTE

PRODUCER
CURRENT HOLDER OF WASTE

USED TYRES

NAME: Cherry
ADDRESS: Tree.

LOOSE ON BOARD ☐
BOX VAN ☑
DATE: 22/7/14
NO: 40876

QUANTITY	DESCRIPTION	UNIT PRICE	PRICE
170	CAR		
	CAR on rim		
	4X4 Sports Tyres 18" above		
	4X4 Sports Tyres 18" above on rim		
	LIGHT TRUCK		
	TRUCK		
	SUPER SINGLE		
	TRACTOR S / M / L		

Payment Details:

Account: ☐ Cash: ☐

Cheque No:

SUB TOTAL
VAT:
TOTAL 16320

Please make cheques payable to Credential PTL Ltd
Bacs: Sort Code 30 96 83 Accou[redacted]
[redacted]ER / HOLDER ON BEHA[redacted]
Na[redacted] Nam[redacted]
Sig[redacted] Sign[redacted]
Cr[redacted] England No.06485704 Vat [redacted]

credential PTL

Unit 1, 1 Meadow Road Industrial Estate, Dale Road, Worthing, BN11 2RU. Tel: 01903 821526, Fax 01903 821525
Email collections@cptl.eu Web http://www.tyrerecyclingcentre.co.uk/
EWC code 16-01-03 Carrier License CB/HN5370WY SIC code:38.11/38.21
DISPOSAL LICENCE WSX LI/0025 ISSUED BY ENVIRONMENT AGENCY SOUTHERN REGION
DUTY OF CARE, CONTROLLED WASTE, TRANSFER NOTE

Customer Name: **Cherry Tree Nurseries**

Request date: **06/05/2014**

Customer Address: **Eastergate Lane, Walberton, BN18 0BA**

All tyres remain the property and responsibility of the customer until the collection invoice is paid in full.

W.T Number: **103646**

PC Number:

PO Number

Tyres to be collected	Number of Tyres collected	Price Per tyre		Number of Tyres collected	Price Per tyre
Car	170		Small Aircraft Tyres		
Car On Rim			Medium Aircraft Tyres		
4 x 4			Large Aircraft Tyres		
4 x 4 on Rim			Earthmover		
Light Truck - up to 17.5			Earthmover on Rim		
Light Truck on Rim			Solids - 9 inch		
Truck - up to 22.5			Solids - 10 inch		
Truck on Rim			Solids - 11 inch		
Super Single - up to 22.5			Solids - 12 inch		
Super Single on Rim			Solids - 13 inch		
Small Tractor			Solids - 14 inch		
Small Tractor on Rim			Solids - 15 inch		
Medium Tractor			Solids - 16 inch		
Medium Tractor on Rim			Solids - 17 inch		
Large Tractor			Solids - 18 inch		
Large Tractor on Rim					

Payment Details: Account: Cash/Cheque

Pro-forma Invoice

Sub Total £136-00

VAT: £27-20

Total: £163-20

Cheque No:

Driver Registration: R157 CAX

Tyres remaining:

Collected when closed

Date of collection: 7/5/14

Driver si[redacted]

Print Na[redacted]

Customer signature:

Print Name:

Please make cheques payable to Credential PTL Bacs: Sort code 30 96 83 Account No 16615068

Credential PTL Limited, Registered in England No. 06485704 VAT No 931339237

credential PTL

Unit 1, 1 Meadow Road Industrial Estate, Dale Road, Worthing, BN11 2RU. Tel: 01903 821526, Fax 01903 821525
Email collections@cptl.eu Web http://www.tyrerecyclingcentre.co.uk/
EWC code 16-01-03 Carrier License CB/HN5370WY SIC code:38.11/38.21
DISPOSAL LICENCE WSX LI/0025 ISSUED BY ENVIRONMENT AGENCY SOUTHERN REGION
DUTY OF CARE, CONTROLLED WASTE, TRANSFER NOTE

Customer Name: **Cherry Tree Nurseries**

Request date: **07/05/2014**

Customer Address: **Eastergate Lane, Walberton, BN18 0BA**

All tyres remain the property and responsibility of the customer until the collection invoice is paid in full.

W.T Number: **103697**

PC Number:

PO Number

Tyres to be collected	Number of Tyres collected	Price Per tyre		Number of Tyres collected	Price Per tyre
Car	180		Small Aircraft Tyres		
Car On Rim			Medium Aircraft Tyres		
4 x 4			Large Aircraft Tyres		
4 x 4 on Rim			Earthmover		
Light Truck - up to 17.5			Earthmover on Rim		
Light Truck on Rim			Solids - 9 inch		
Truck - up to 22.5			Solids - 10 inch		
Truck on Rim			Solids - 11 inch		
Super Single - up to 22.5			Solids - 12 inch		
Super Single on Rim			Solids - 13 inch		
Small Tractor			Solids - 14 inch		
Small Tractor on Rim			Solids - 15 inch		
Medium Tractor			Solids - 16 inch		
Medium Tractor on Rim			Solids - 17 inch		
Large Tractor			Solids - 18 inch		
Large Tractor on Rim					

Payment Details:
Pro-forma Invoice

Account:

Cash/Cheque

Sub Total 144-00

VAT: 28-80

Total: 205 £172-80

Cheque No:

Driver Registration: CAX

Tyres remaining:

Collected when closed

(Collected in £32.20)

Date of collection: 9-5-14

Drive[redacted]

Print

Customer signature:

Print Name:

Please make cheques payable to Credential PTL Bacs: Sort code 30 96 83 Account No 16615068

Credential PTL Limited, Registered in England No. 06485704 VAT No 931339237

credential PTL

Collection Note

Unit 1, 1 Meadow Road Industrial Estate, Dale Road, Worthing, BN11 2RU. Tel: 01903 821525, Fax 01903 821525
Email collections@cptl.eu Web http://www.tyrerecyclingcentre.co.uk/
PWC code 16-01-03 Carrier License CB/HN5370WY SIC code:38.11/38.21
DISPOSAL LICENCE WSX L/0025 ISSUED BY ENVIRONMENT AGENCY SOUTHERN REGION
DUTY OF CARE, CONTROLLED WASTE, TRANSFER NOTE

Customer Name: **Cherry Tree Nurseries**

Request date: **04/08/2014**

Customer Address: **Eastergate Lane, Walberton, BN18 0BA**

All tyres remain the property and responsibility of the customer until the collection invoice is paid in full.

W.T Number: **600455**

PC Number:

PO Number

Tyres to be collected	Number of Tyres collected	Price Per tyre	Tyres to be collected	Number of Tyres collected	Price Per tyre
Car	95		Small Aircraft Tyres		
Car On Rim			Medium Aircraft Tyres		
4 x 4			Large Aircraft Tyres		
4 x 4 on Rim			Earthmover		
Light Truck - up to 17.5			Earthmover on Rim		
Light Truck on Rim			Solids - 9 inch		
Truck - up to 22.5			Solids - 10 inch		
Truck on Rim			Solids - 11 inch		
Super Single - up to 22.5			Solids - 12 inch		
Super Single on Rim			Solids - 13 inch		
Small Tractor			Solids - 14 inch		
Small Tractor on Rim			Solids - 15 inch		
Medium Tractor			Solids - 16 inch		
Medium Tractor on Rim			Solids - 17 inch		
Large Tractor			Solids - 18 inch		
Large Tractor on Rim					

Payment Details: Account: ✓ Cash/Cheque
Pro-forma Invoice

Sub Total

VAT:

Total: £91-20

Cheque No:

Driver Registration:

Collected when closed

Date of collection: 6/8/14

Driver sign:

Print Name:

Customer signature:

Print Name:_____

Please make cheque [redacted] ode 30 96 83 Account No 16615068

ARUN DISTRICT COUNCIL WA/99/16/CLE

credential PTL

Unit 1, 1 Meadow Road Industrial Estate, Dale Road, Worthing, BN11 2RU. Tel: 01903 821526, Fax 01903 821525
Email collections@cptl.eu Web http://www.tyrerecyclingcentre.co.uk/
EWC code 16-01-03 Carrier License CB/HN5370WY SIC code:38.11/38.21
DISPOSAL LICENCE WSX LI/0025 ISSUED BY ENVIRONMENT AGENCY SOUTHERN REGION
DUTY OF CARE, CONTROLLED WASTE, TRANSFER NOTE

Customer Name: **Cherry Tree Nurseries**

Request date: **10/07/2014**

Customer Address: **Eastergate Lane, Walberton, BN18 0BA**

All tyres remain the property and responsibility of the customer until the collection invoice is paid in full.

W.T Number: **105695**

PC Number:

PO Number

Tyres to be collected	Number of Tyres collected	Price Per tyre		Number of Tyres collected	Price Per tyre
Car	120		Small Aircraft Tyres		
Car On Rim			Medium Aircraft Tyres		
4 x 4			Large Aircraft Tyres		
4 x 4 on Rim			Earthmover		
Light Truck - up to 17.5			Earthmover on Rim		
Light Truck on Rim			Solids - 9 inch		
Truck - up to 22.5			Solids - 10 inch		
Truck on Rim			Solids - 11 inch		
Super Single - up to 22.5			Solids - 12 inch		
Super Single on Rim			Solids - 13 inch		
Small Tractor			Solids - 14 inch		
Small Tractor on Rim			Solids - 15 inch		
Medium Tractor			Solids - 16 inch		
Medium Tractor on Rim			Solids - 17 inch		
Large Tractor			Solids - 18 inch		
Large Tractor on Rim					

Payment Details: Account: ✓ Cash/Cheque
Pro-forma Invoice

Sub Total

VAT:

Total: 163.20

Cheque No:

Driver Registration: KE53

Tyres remaining:

Collected when closed

Date of collection: 10-7-14

Driver s[redacted]

Print Na[redacted]

Customer signature:

Print Name:

Please make che[redacted] Sort code 30 96 83 Account No 16615068

ARUN DISTRICT COUNCIL WA/99/16/CLE

credential PTL

Unit 1, 1 Meadow Road Industrial Estate, Dale Road, Worthing, BN11 2RU. Tel: 01903 821526, Fax 01903 821525
Email collections@ptl.eu Web http://www.tyrerecyclingcentre.co.uk/
EWC code 16-01-03 Carrier License CB/HN5370WY SIC code:38.11/38.21
DISPOSAL LICENCE WSX U/0025 ISSUED BY ENVIRONMENT AGENCY SOUTHERN REGION
DUTY OF CARE, CONTROLLED WASTE, TRANSFER NOTE

Customer Name: **Cherry Tree Nurseries**

Request date: **03/07/2014**

Customer Address: **Eastergate Lane, Walberton, BN18 0BA**

All tyres remain the property and responsibility of the customer until the collection invoice is paid in full.

W.T Number: **105477**

PC Number:

PO Number

Tyres to be collected	Number of Tyres collected	Price Per tyre		Number of Tyres collected	Price Per tyre
Car	170		Small Aircraft Tyres		
Car On Rim			Medium Aircraft Tyres		
4 x 4			Large Aircraft Tyres		
4 x 4 on Rim			Earthmover		
Light Truck - up to 17.5			Earthmover on Rim		
Light Truck on Rim			Solids - 9 inch		
Truck - up to 22.5			Solids - 10 inch		
Truck on Rim			Solids - 11 inch		
Super Single - up to 22.5			Solids - 12 inch		
Super Single on Rim			Solids - 13 inch		
Small Tractor			Solids - 14 inch		
Small Tractor on Rim			Solids - 15 inch		
Medium Tractor			Solids - 16 inch		
Medium Tractor on Rim			Solids - 17 inch		
Large Tractor			Solids - 18 inch		
Large Tractor on Rim					

Payment Details: Account: Cash/~~Cheque~~ ✓

Pro-forma Invoice

Sub Total £136

VAT: £27-20

Total: £163-20

Cheque No:

Driver Registration: R757 CAX

Tyres remaining:

Collected when closed

Date of collection: 9/7/14

Driver signature:

Print Name:

Customer signature:

Print Name:

Please make cheques p[redacted]: Sort code 30 96 83 Account No 16615068

Credential PTL Limi[redacted]d No. 06485704 VAT No 931339237

ARUN DISTRICT COUNCIL WA/99/16/CLE

credential PTL

Unit 1, 1 Meadow Road Industrial Estate, Dale Road, Worthing, BN11 2RU. Tel: 01903 821526, Fax 01903 821525
Email collections@cptl.eu Web http://www.tyrerecyclingcentre.co.uk/
EWC code 16-01-03 Carrier License CB/HN5370WY SIC code:38.11/38.21
DISPOSAL LICENCE WSX U/0025 ISSUED BY ENVIRONMENT AGENCY SOUTHERN REGION
DUTY OF CARE, CONTROLLED WASTE, TRANSFER NOTE

Customer Name: **Cherry Tree Nurseries**

Request date: **30/06/2014**

Customer Address: **Eastergate Lane, Walberton, BN18 0BA**

All tyres remain the property and responsibility of the customer until the collection invoice is paid in full.

W.T Number: **105390**

PC Number:

PO Number

Tyres to be collected	Number of Tyres collected	Price Per tyre		Number of Tyres collected	Price Per tyre
Car	170		Small Aircraft Tyres		
Car On Rim			Medium Aircraft Tyres		
4 x 4			Large Aircraft Tyres		
4 x 4 on Rim			Earthmover		
Light Truck - up to 17.5			Earthmover on Rim		
Light Truck on Rim			Solids - 9 inch		
Truck - up to 22.5			Solids - 10 inch		
Truck on Rim			Solids - 11 inch		
Super Single - up to 22.5			Solids - 12 inch		
Super Single on Rim			Solids - 13 inch		
Small Tractor			Solids - 14 inch		
Small Tractor on Rim			Solids - 15 inch		
Medium Tractor			Solids - 16 inch		
Medium Tractor on Rim			Solids - 17 inch		
Large Tractor			Solids - 18 inch		
Large Tractor on Rim					

Payment Details: Account: Cash/Cheque

Pro-forma Invoice

Sub Total £136-

VAT: £27-20

Total: £163-20

Cheque No:

Driver Registration: R757 CAX

Collected when closed

Date of collection: 3/7/14

Driver si

Print Na

[redacted]

Customer signature:

Print Name:

Please make che ode 30 96 83 Account No 16615068

ARUN DISTRICT COUNCIL WA/99/16/CLE

credential PTL

Unit 1, 1 Meadow Road Industrial Estate, Dale Road, Worthing, BN11 2RU. Tel: 01903 821526, Fax 01903 821525
Email collections@cptl.eu Web http://www.tyrerecyclingcentre.co.uk/
EWC code 16-01-03 Carrier License CB/HN5370WY SIC code:38.11/38.21
DISPOSAL LICENCE WSX LI/0025 ISSUED BY ENVIRONMENT AGENCY SOUTHERN REGION
DUTY OF CARE, CONTROLLED WASTE, TRANSFER NOTE

Customer Name: **Cherry Tree Nurseries**

Request date: **20/06/2014**

Customer Address: **Eastergate Lane, Walberton, BN18 0BA**

All tyres remain the property and responsibility of the customer until the collection invoice is paid in full.

W.T Number: **105034**

PC Number:

PO Number

Tyres to be collected	Number of Tyres collected	Price Per tyre		Number of Tyres collected	Price Per tyre
Car	170	.80	Small Aircraft Tyres		
Car On Rim			Medium Aircraft Tyres		
4 x 4			Large Aircraft Tyres		
4 x 4 on Rim			Earthmover		
Light Truck - up to 17.5			Earthmover on Rim		
Light Truck on Rim			Solids - 9 inch		
Truck - up to 22.5			Solids - 10 inch		
Truck on Rim			Solids - 11 inch		
Super Single - up to 22.5			Solids - 12 inch		
Super Single on Rim			Solids - 13 inch		
Small Tractor			Solids - 14 inch		
Small Tractor on Rim			Solids - 15 inch		
Medium Tractor			Solids - 16 inch		
Medium Tractor on Rim			Solids - 17 inch		
Large Tractor			Solids - 18 inch		
Large Tractor on Rim					

Payment Details:
Pro-forma Invoice

Account: ☐ Cash/~~Cheque~~ ✓

Sub Total 136.00

VAT: 27.20

Total: 163.20

Cheque No:

Driver Registration: RY57CAX

Collected when closed

Date of collection: 23-6-14

Driver [redacted]

Print N[redacted]

Customer signature:

Print Name:_____

Please make c[redacted]code 30 96 83 Account No 16615068

ARUN DISTRICT COUNCIL WA/99/16/CLE

Credential PTL Limited, Registered in England No. 06485704 VAT No 931339237

credential PTL

Unit 1, 1 Meadow Road Industrial Estate, Dale Road, Worthing, BN11 2RU. Tel: 01903 821526, Fax 01903 821525
Email collections@cptl.eu Web http://www.tyrerecyclingcentre.co.uk/
EWC code 16-01-03 Carrier License CB/HN5370WY SIC code:38.11/38.21
DISPOSAL LICENCE WSX LI/0025 ISSUED BY ENVIRONMENT AGENCY SOUTHERN REGION
DUTY OF CARE, CONTROLLED WASTE, TRANSFER NOTE

Customer Name: **Cherry Tree Nurseries**

Request date: **23/06/2014**

Customer Address: **Eastergate Lane, Walberton, BN18 0BA**

All tyres remain the property and responsibility of the customer until the collection invoice is paid in full.

W.T Number: **105247**

PC Number:

PO Number

Tyres to be collected	Number of Tyres collected	Price Per tyre		Number of Tyres collected	Price Per tyre
Car	120		Small Aircraft Tyres		
Car On Rim			Medium Aircraft Tyres		
4 x 4			Large Aircraft Tyres		
4 x 4 on Rim			Earthmover		
Light Truck - up to 17.5			Earthmover on Rim		
Light Truck on Rim			Solids - 9 inch		
Truck - up to 22.5			Solids - 10 inch		
Truck on Rim			Solids - 11 inch		
Super Single - up to 22.5			Solids - 12 inch		
Super Single on Rim			Solids - 13 inch		
Small Tractor			Solids - 14 inch		
Small Tractor on Rim			Solids - 15 inch		
Medium Tractor			Solids - 16 inch		
Medium Tractor on Rim			Solids - 17 inch		
Large Tractor			Solids - 18 inch		
Large Tractor on Rim					

Payment Details:
Pro-forma Invoice

Account:

Cash/Cheque

Sub Total

VAT:

Cheque No:

Driver Registration: 4055

Tyres remaining:

Total: 163.20

Collected when closed

Date of collection: 30-6-14

Driver [redacted]

Print N[redacted]

Customer signature:

Print Name:

Please make ch[redacted]acs: Sort code 30 96 83 Account No 16615068

ARUN DISTRICT COUNCIL WA/99/16/CLE

Credential PTL Limited, Registered in England No. 06485704 VAT No 931339237

credential PTL

Unit 1, 1 Meadow Road Industrial Estate, Dale Road, Worthing, BN11 2RU. Tel: 01903 821526, Fax 01903 821525
Email collections@cptl.eu Web http://www.tyrerecyclingcentre.co.uk/
EWC code 16-01-03 Carrier License CB/HN5370WY SIC code:38.11/38.21
DISPOSAL LICENCE WSX U/0025 ISSUED BY ENVIRONMENT AGENCY SOUTHERN REGION
DUTY OF CARE, CONTROLLED WASTE, TRANSFER NOTE

Customer Name: **Cherry Tree Nurseries**

Request date: **18/06/2014**

Customer Address: **Eastergate Lane, Walberton, BN18 0BA**

All tyres remain the property and responsibility of the customer until the collection invoice is paid in full.

W.T Number: **104989**

PC Number:

PO Number

Tyres to be collected	Number of Tyres collected	Price Per tyre		Number of Tyres collected	Price Per tyre
Car	120		Small Aircraft Tyres		
Car On Rim			Medium Aircraft Tyres		
4 x 4			Large Aircraft Tyres		
4 x 4 on Rim			Earthmover		
Light Truck - up to 17.5			Earthmover on Rim		
Light Truck on Rim			Solids - 9 inch		
Truck - up to 22.5			Solids - 10 inch		
Truck on Rim			Solids - 11 inch		
Super Single - up to 22.5			Solids - 12 inch		
Super Single on Rim			Solids - 13 inch		
Small Tractor			Solids - 14 inch		
Small Tractor on Rim			Solids - 15 inch		
Medium Tractor			Solids - 16 inch		
Medium Tractor on Rim			Solids - 17 inch		
Large Tractor			Solids - 18 inch		
Large Tractor on Rim					

Payment Details:
Pro-forma Invoice

Account:

Cash/Cheque

Sub Total

VAT:

Cheque No:

Driver Registration:

Tyres remaining:

Total: 163.20

Collected when closed

Date of collection: 20-6-14

Driver s[redacted]

Print Na[redacted]

Customer signature:

Print Name:

Please make che[redacted] code 30 96 83 Account No 16615068

ARUN DISTRICT COUNCIL WA/99/16/CLE

Credential PTL Limited, Registered in England No. 06485704 VAT No 931339237

credential PTL

Unit 1, 1 Meadow Road Industrial Estate, Dale Road, Worthing, BN11 2RU. Tel: 01903 821526, Fax 01903 821525
Email collections@cptl.eu Web http://www.tyrerecyclingcentre.co.uk/
EWC code 16-01-03 Carrier License CB/HN5370WY SIC code:38.11/38.21
DISPOSAL LICENCE WSX LI/0025 ISSUED BY ENVIRONMENT AGENCY SOUTHERN REGION
DUTY OF CARE, CONTROLLED WASTE, TRANSFER NOTE

Customer Name: **Cherry Tree Nurseries**

Request date: **16/06/2014**

Customer Address: **Eastergate Lane, Walberton, BN18 0BA**

All tyres remain the property and responsibility of the customer until the collection invoice is paid in full.

W.T Number: **104897**

PC Number:

PO Number

Tyres to be collected	Number of Tyres collected	Price Per tyre		Number of Tyres collected	Price Per tyre
Car	120		Small Aircraft Tyres		
Car On Rim			Medium Aircraft Tyres		
4 x 4			Large Aircraft Tyres		
4 x 4 on Rim			Earthmover		
Light Truck - up to 17.5			Earthmover on Rim		
Light Truck on Rim			Solids - 9 inch		
Truck - up to 22.5			Solids - 10 inch		
Truck on Rim			Solids - 11 inch		
Super Single - up to 22.5			Solids - 12 inch		
Super Single on Rim			Solids - 13 inch		
Small Tractor			Solids - 14 inch		
Small Tractor on Rim			Solids - 15 inch		
Medium Tractor			Solids - 16 inch		
Medium Tractor on Rim			Solids - 17 inch		
Large Tractor			Solids - 18 inch		
Large Tractor on Rim					

Payment Details: Account: Cash/Cheque

Pro-forma Invoice

Sub Total

VAT:

Total: 162.20

Cheque No:

Driver Registration:

Tyres remaining:

Collected when closed

Date of collection: 18-6-14

Driver sig[redacted]

Print Nar[redacted]

Customer signature:

Print Name:

Please make cheq[redacted] t code 30 96 83 Account No 16615068

ARUN DISTRICT COUNCIL WA/99/16/CLE

credential PTL

Unit 1, 1 Meadow Road Industrial Estate, Dale Road, Worthing, BN11 2RU. Tel: 01903 821526, Fax 01903 821525
Email collections@cptl.eu Web http://www.tyrerecyclingcentre.co.uk/
EWC code 16-01-03 Carrier License CB/HN5370WY SIC code:38.11/38.21
DISPOSAL LICENCE W5X LI/0025 ISSUED BY ENVIRONMENT AGENCY SOUTHERN REGION
DUTY OF CARE, CONTROLLED WASTE, TRANSFER NOTE

Customer Name: **Cherry Tree Nurseries**

Request date: **11/06/2014**

Customer Address: **Eastergate Lane, Walberton, BN18 0BA**

All tyres remain the property and responsibility of the customer until the collection invoice is paid in full.

W.T Number: **104810**

PC Number:

PO Number

Tyres to be collected	Number of Tyres collected	Price Per tyre		Number of Tyres collected	Price Per tyre
Car	120		Small Aircraft Tyres		
Car On Rim			Medium Aircraft Tyres		
4 x 4			Large Aircraft Tyres		
4 x 4 on Rim			Earthmover		
Light Truck - up to 17.5			Earthmover on Rim		
Light Truck on Rim			Solids - 9 inch		
Truck - up to 22.5			Solids - 10 inch		
Truck on Rim			Solids - 11 inch		
Super Single - up to 22.5			Solids - 12 inch		
Super Single on Rim			Solids - 13 inch		
Small Tractor			Solids - 14 inch		
Small Tractor on Rim			Solids - 15 inch		
Medium Tractor			Solids - 16 inch		
Medium Tractor on Rim			Solids - 17 inch		
Large Tractor			Solids - 18 inch		
Large Tractor on Rim					

Payment Details: Account: Cash/Cheque

Pro-forma Invoice

Sub Total

VAT:

Total: 168.00

Cheque No:

Driver Registration: KX53

Tyres remaining:

Collected when closed

Date of collection: 16-6-14

Driver si[redacted]

Print Na[redacted]

Customer signature:

Print Name:

Please make cheques payable to Credential PTL Bacs: Sort code 30 96 83 Account No 16615068

Credential PTL Limited, Registered in England No. 06485704 VAT No 931339237

credential PTL

Unit 1, 1 Meadow Road Industrial Estate, Dale Road, Worthing, BN11 2RU. Tel: 01903 821526, Fax 01903 821525
Email collections@cptl.eu Web http://www.tyrerecyclingcentre.co.uk/
EWC code 16-01-03 Carrier License CB/HN5370WY SIC code:38.11/38.21
DISPOSAL LICENCE WSX U/0025 ISSUED BY ENVIRONMENT AGENCY SOUTHERN REGION
DUTY OF CARE, CONTROLLED WASTE, TRANSFER NOTE

Customer Name: **Cherry Tree Nurseries**

Request date: **09/06/2014**

Customer Address: **Eastergate Lane, Walberton, BN18 08A**

All tyres remain the property and responsibility of the customer until the collection invoice is paid in full.

W.T Number: **104680**

PC Number:

PO Number

Tyres to be collected	Number of Tyres collected	Price Per tyre	Tyres to be collected	Number of Tyres collected	Price Per tyre
Car	120	0.80	Small Aircraft Tyres		
Car On Rim			Medium Aircraft Tyres		
4 x 4			Large Aircraft Tyres		
4 x 4 on Rim			Earthmover		
Light Truck - up to 17.5			Earthmover on Rim		
Light Truck on Rim			Solids - 9 inch		
Truck - up to 22.5			Solids - 10 inch		
Truck on Rim			Solids - 11 inch		
Super Single - up to 22.5			Solids - 12 inch		
Super Single on Rim			Solids - 13 inch		
Small Tractor			Solids - 14 inch		
Small Tractor on Rim			Solids - 15 inch		
Medium Tractor			Solids - 16 inch		
Medium Tractor on Rim			Solids - 17 inch		
Large Tractor			Solids - 18 inch		
Large Tractor on Rim					

Payment Details: Account: Cash/Cheque

Pro-forma Invoice

Sub Total 136.00

VAT: 27.20

Total: 163.20

Cheque No:

Driver Registration: KE53

Tyres remaining:

Collected when closed

Date of collection: 11/6/14

Driver si[redacted]

Print Na[redacted]

Customer signature:

Print Name:

Please make cheques payable to Credential PTL Bacs: Sort code 30 96 83 Account No 16615068

Credential PTL Limited, Registered in England No. 06485704 VAT No 931339237

credential PTL

Unit 1, 1 Meadow Road Industrial Estate, Dale Road, Worthing, BN11 2RU. Tel: 01903 821526, Fax 01903 821525
Email collections@ptl.eu Web http://www.tyrerecyclingcentre.co.uk/
EWC code 16-01-03 Carrier License CB/HN5370WY SIC code:38.11/38.21
DISPOSAL LICENCE WSX LI/0025 ISSUED BY ENVIRONMENT AGENCY SOUTHERN REGION
DUTY OF CARE, CONTROLLED WASTE, TRANSFER NOTE

Customer Name: **Cherry Tree Nurseries**

Request date: **19/05/2014**

Customer Address: **Eastergate Lane, Walberton, BN18 0BA**

All tyres remain the property and responsibility of the customer until the collection invoice is paid in full.

W.T Number: **104569**

PC Number:

PO Number

Tyres to be collected	Number of Tyres collected	Price Per tyre		Number of Tyres collected	Price Per tyre
Car	160	0.80	Small Aircraft Tyres		
Car On Rim			Medium Aircraft Tyres		
4 x 4			Large Aircraft Tyres		
4 x 4 on Rim			Earthmover		
Light Truck - up to 17.5			Earthmover on Rim		
Light Truck on Rim			Solids - 9 inch		
Truck - up to 22.5			Solids - 10 inch		
Truck on Rim			Solids - 11 inch		
Super Single - up to 22.5			Solids - 12 inch		
Super Single on Rim			Solids - 13 inch		
Small Tractor			Solids - 14 inch		
Small Tractor on Rim			Solids - 15 inch		
Medium Tractor			Solids - 16 inch		
Medium Tractor on Rim			Solids - 17 inch		
Large Tractor			Solids - 18 inch		
Large Tractor on Rim					

Payment Details:
Pro-forma Invoice

Account:

Cash/Cheque

Sub Total

VAT:

Total: 153.60

Cheque No:

Driver Registration: VYC

Tyres remaining:

Collected when closed

Date of collection: 9-6-14

Driver: [redacted]

Print:

Customer signature:

Print Name:

Please make cheques payable to Credential PTL Bacs: Sort code 30 96 83 Account No 16615068

ARUN DISTRICT COUNCIL WA/99/16/CLE

credential PTL

Unit 1, 1 Meadow Road Industrial Estate, Dale Road, Worthing, BN11 2RU. Tel: 01903 821526, Fax 01903 821525
Email collections@cptl.eu Web http://www.tyrecyclingcentre.co.uk/
EWC code 16-01-03 Carrier License CB/HN5370WY SIC code:38.11/38.21
DISPOSAL LICENCE WSX U/0025 ISSUED BY ENVIRONMENT AGENCY SOUTHERN REGION
DUTY OF CARE, CONTROLLED WASTE, TRANSFER NOTE

Customer Name: **Cherry Tree Nurseries**

Request date: **09/05/2014**

Customer Address: **Eastergate Lane, Walberton, BN18 0BA**

All tyres remain the property and responsibility of the customer until the collection invoice is paid in full.

W.T Number: **103784**

PC Number:

PO Number

Tyres to be collected	Number of Tyres collected	Price Per tyre		Number of Tyres collected	Price Per tyre
Car	170	20p+VAT	Small Aircraft Tyres		
Car On Rim			Medium Aircraft Tyres		
4 x 4			Large Aircraft Tyres		
4 x 4 on Rim			Earthmover		
Light Truck - up to 17.5			Earthmover on Rim		
Light Truck on Rim			Solids - 9 inch		
Truck - up to 22.5			Solids - 10 inch		
Truck on Rim			Solids - 11 inch		
Super Single - up to 22.5			Solids - 12 inch		
Super Single on Rim			Solids - 13 inch		
Small Tractor			Solids - 14 inch		
Small Tractor on Rim			Solids - 15 inch		
Medium Tractor			Solids - 16 inch		
Medium Tractor on Rim			Solids - 17 inch		
Large Tractor			Solids - 18 inch		
Large Tractor on Rim					

Payment Details: Account: Cash/Cheque
Pro-forma Invoice

Sub Total £136

VAT: £27.20

Total: £163.20

Minus £32.20 £131.00

Cheque No:

Driver Registration: R607 VHL

Tyres remaining:

Collected when closed

Date of collection: 19/5/14

Drive[redacted]

Print

Customer signature:

Print Name:

Please make cheques payable to Credential PTL Bacs: Sort code 30 96 83 Account No 16615068

Credential PTL Limited, Registered in England No. 06485704 VAT No 931339237

PLAN 2

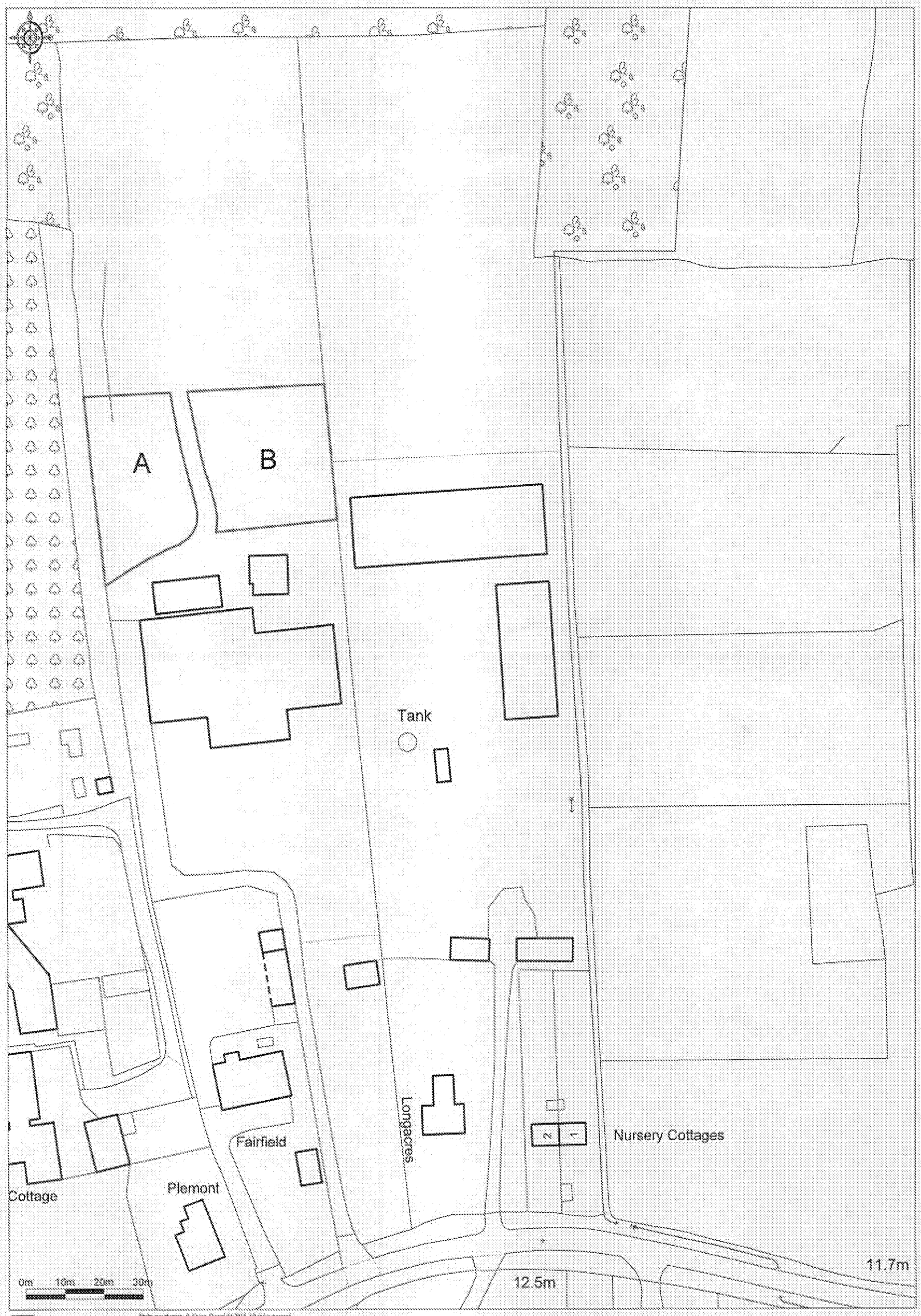
A
B
Tank
Longacres
Fairfield
Plemont
Cottage
Nursery Cottages
2
1
12.5m
11.7m
0m
10m
20m
30m
Promap