VIEWPORT 1 - PROPOSED RESIDENTIAL ACCESS AT TYE LANE

VIEWPORT 4 - PROPOSED EMERGENCY ACCESS AT AVISFOD PARK ROAD

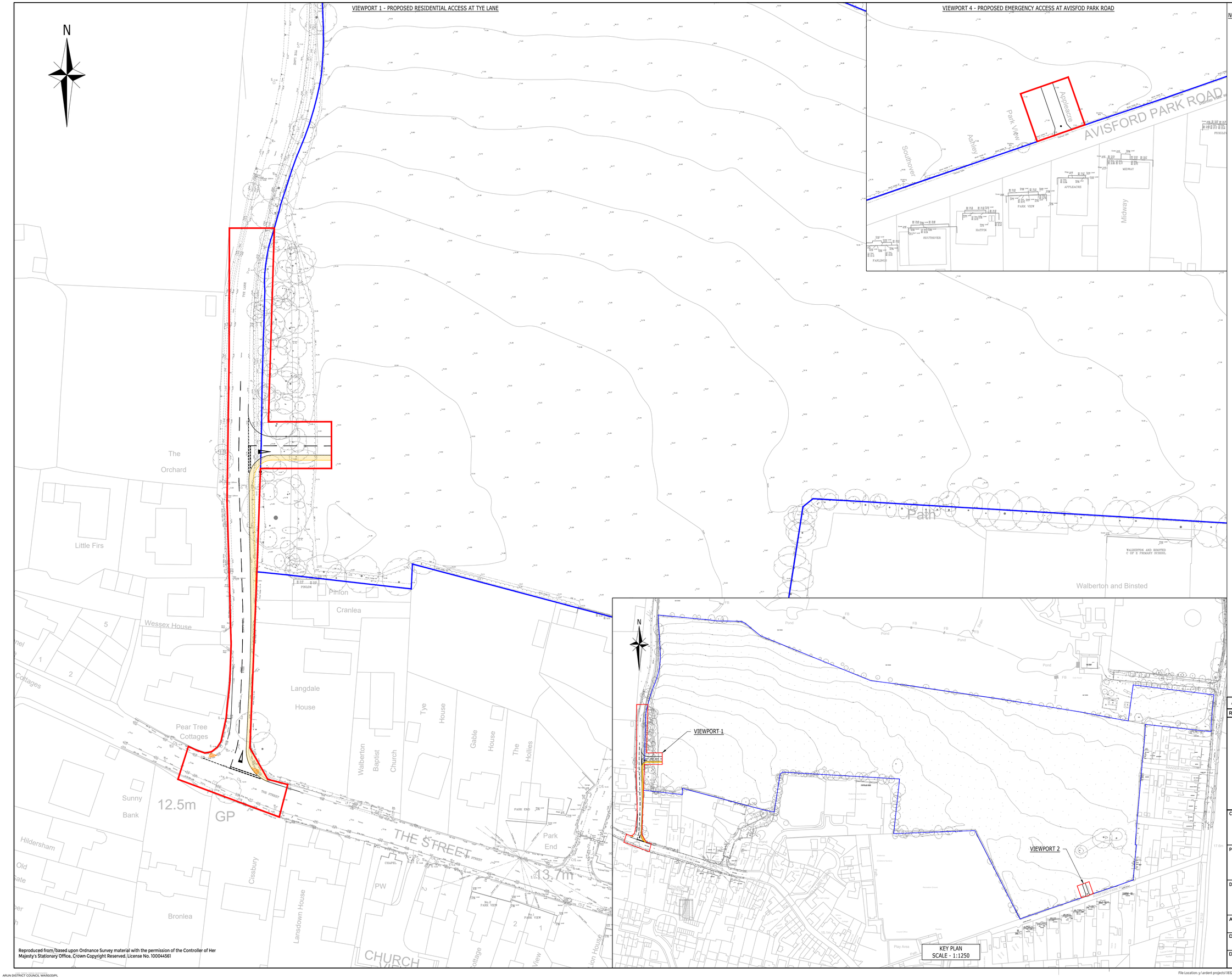

Reproduced from/based upon Ordnance Survey material with the permission of the Controller of Her Majesty's Stationary Office, Crown Copyright Reserved. License No. 100044561

NOTES:

1. BASED ON TOPOGRAPHICAL SURVEY PREPARED BY K.A.RYLANCE LIMITED FOR VISTRY HOMES LIMITED, NOVEMBER 2020.

FOR INFORMATION ONLY

Rev	Description	Drn	Chk	App	Date
A	RED LINE BOUNDARY AMENDED	KI	KI	KM	01.12.20

ARDENT | CONSULTING ENGINEERS

Third Floor
The Hallmark Building
52-56 Leadenhall Street
London
EC3M 5JE

Tel: 020 7680 4088
Web: www.ardent-ce.co.uk
E-mail: enquiries@ardent-ce.co.uk

Client

VISTRY SOUTH EAST

Project Title:

LAND EAST OF TYE LANE, WALBERTON

Drawing Title:

PROPOSED ALTERNATIVE ACCESS

A1 Scale	Date	Designed by
1:500	DEC 2020	KI
Drawn by	**Checked by**	**Approved by**
KI	KI	KM

Drawing Number: 183248-003 — Rev A

ARUN DISTRICT COUNCIL WA/93/20/PL

File Location: y:\ardent projects\183248 - lane east of tye lane, walberton - dco\technical\acad\drawings\183248 - 003 proposed new accesses.dwg