Planting Schedule

Trees

Species Name	Height	Density	Specification	No.
Carpinus betulus	80-100cm	0.4Ctr	Whip :BR	155 -
				Total :155 -

Specimen Grass Planting

Species Name	Specification	Density	No.
Pennisetum 'Red Buttons'	Full Pot	Counted	3 -

Play area mix

Species	Specification	Density	Percentage Contribution	Number
Carex hachijoensis 'Evergold'	C	3/m²	15%	7 -
Cistus purpureus 'Alan Fradd'	Bushy :C	3/m²	20%	9 -
Hebe 'White Gem'	Bushy :C	3/m²	30%	14 -
Miscanthus sinensis 'Zebrinus'	C	3/m²	15%	7 -
Salvia 'Hot Lips'	Full Pot	3/m²	20%	9 -
				Total :46 -

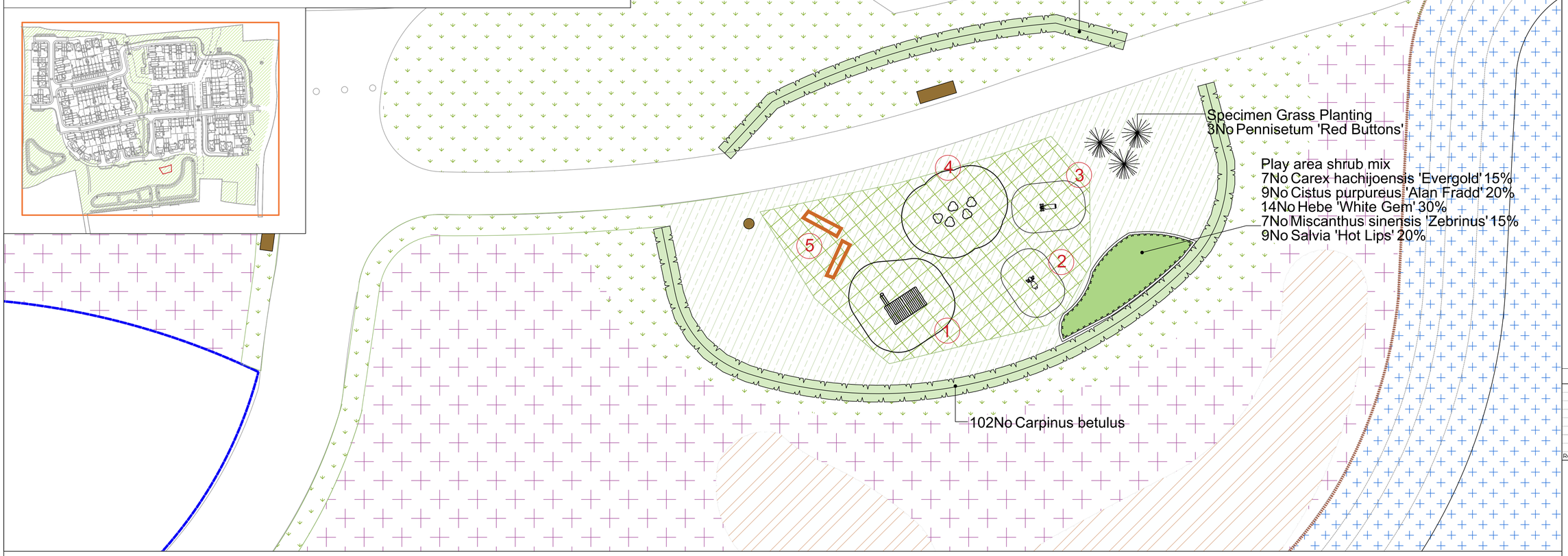

SPECIFICATION
All works generally, to comply with the written Soft Landscape Specification.

NOTES:
DO NOT SCALE FROM DRAWING
NOT FOR CONSTRUCTION, FOR PLANNING PURPOSES ONLY

Legend

- Proposed specimen ornamental grass planting.
- Proposed mix shrub planting to be planted in groups of 5-7no. of each species to receive 75mm bark mulch after planting operations.
- Proposed LAP grass area, to be seeded with A24 Wear and Tear grass seed mix as supplied by Germinal Seeds and sown at 50 grams per msq, or similar and approved
- Proposed safety rubber grass matting
- Proposed grass areas to receive good quality amenity grass turves laid in line with good horticultural practices
- Proposed Bench and Bin, from Blueton product code BXPD 450009 and BX17 4030 or similar and approved.
- Proposed natural play log

1. Play hut with sides and desks
from Kompan or equivilent

2. Grasshopper Springer
from Kompan or equivilent

3. Pony
from Kompan or equivilent

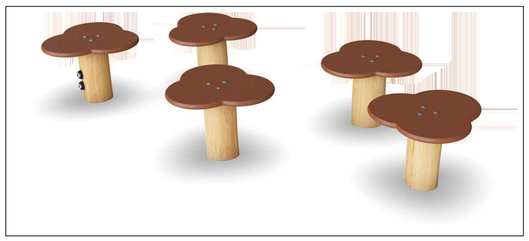

4. Waterlily posts
from Kompan or equivilent

5. Natural Play Logs

Rev	Date	Details	Drawn

ACD ENVIRONMENTAL

HEAD OFFICE
Rodbourne Rail Business Centre, Grange Lane,
Malmesbury, SN16 0ES
Tel: 01666 825646

4 & 5 The Old Mill, Fry's Yard, Bridge Street,
Godalming, GU7 1HP
Tel: 01483 425714

Suite 6, Crescent House, Yonge Close,
Eastleigh, SO50 9SX
Tel: 02382 026300

email: mail@acdenv.co.uk
www.acdenvironmental.co.uk

Barratt Redrow

scheme: Tye Lane
Walberton, Arundel
client: Barratt Homes
drawing: LAP 2 POS Proposal
date: Jan 2026

drawing no: BDWS23688 23
scale: 1:50@A1
drawn: LS checked: DKM

Copyright of ACD Environmental Ltd. All rights described in Chapter IV of the Copyright, Designs and Patents Act 1988 have been generally asserted. 2011. Copyright of this plan remains with ACD until all fees have been paid in full.