Existing walls | Proposed walls | Proposed structure

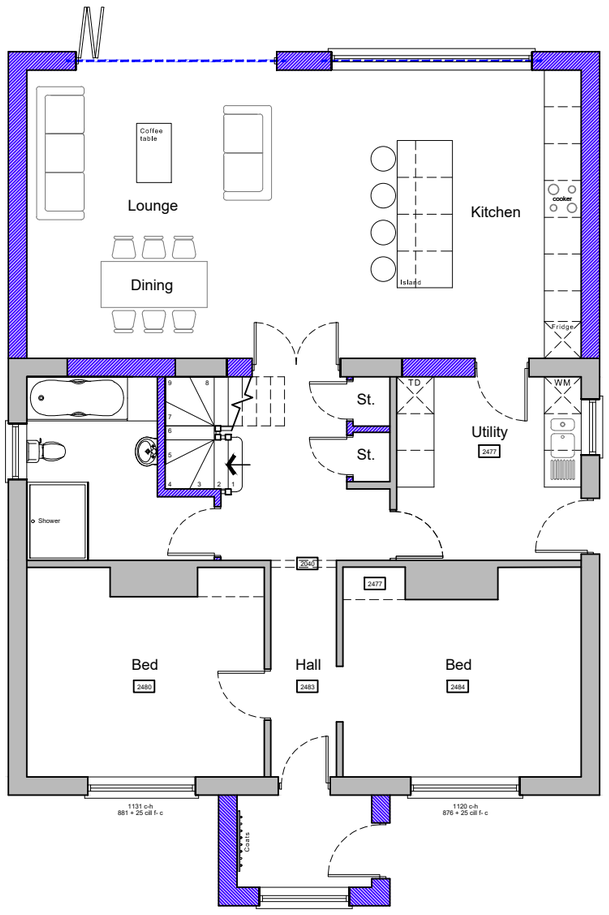

Ground floor plan

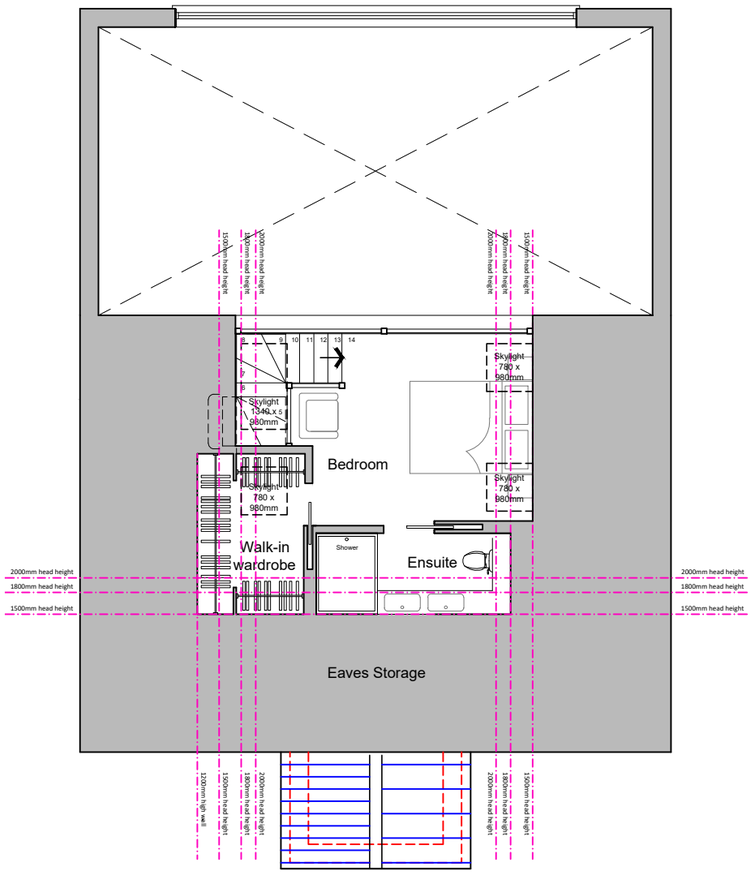

First floor plan

Proposed floor plans scale 1:100

1 0 1 2 3 4 5 6 7 8 9m

1:100

Proposed single storey front porch

Proposed loft conversion

Proposed single storey rear extension

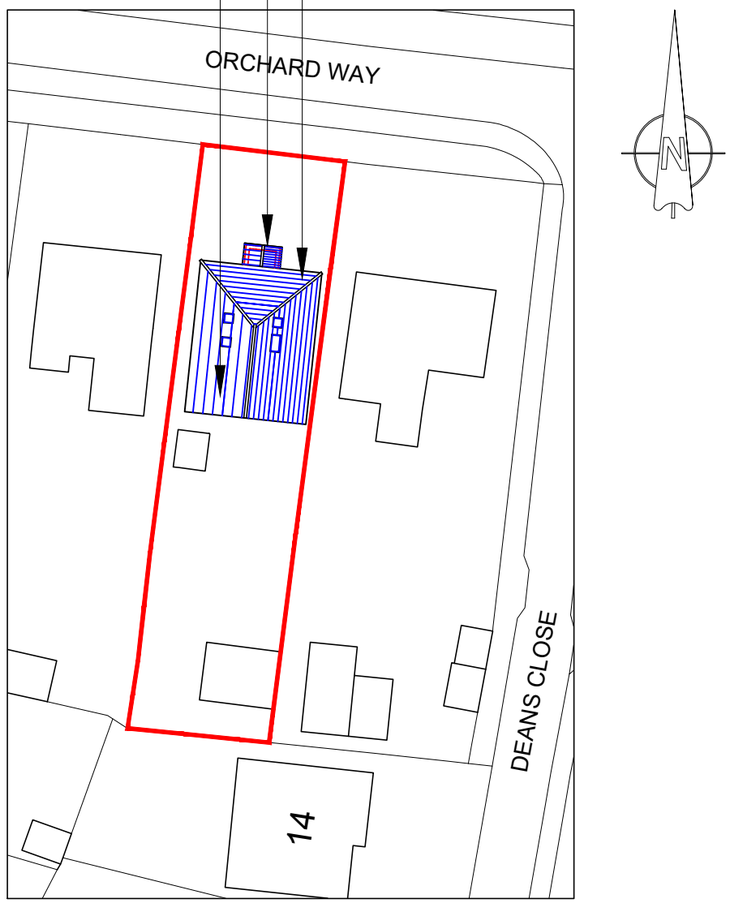

Site plan scale 1:500

10 0 10 20 30

1:500

For MR STRATMAN & MS HADLOW	Title PROPOSED FLOOR PLANS & SITE PLAN		Office Tel: 01243 933732
Project PROPOSED EXTENSION AT 8 ORCHARD WAY, FONTWELL, BN18 0SH	Date NOV 2022	Drawn JB	Email: admin@jb-architecturedesign.com
	Scale 1:100 & 1:500 @ A3	Checked -	Web: www.jb-architecturedesign.com
	Job Number PL.515.22	Drawing Number -02	Revision A

JB ARCHITECTURE

ARUN DISTRICT COUNCIL WA/12/22/HH