

Key:

- ① Brick plinth
- ② Timber cladding
- ③ EPDM flat roof
- ④ uPVC casement windows - RAL TBC
- ⑤ uPVC french windows - RAL TBC
- ⑥ uPVC rainwater goods - black

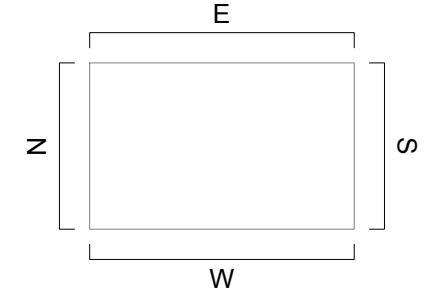

Notes
 This drawing has been prepared for the purpose of gaining planning permission only and does not purport to be a working or contractual drawing and should not be used for any building or contractual purposes.
 This drawing has been prepared based on survey drawings and information prepared by others.
 All dimensions and levels on all drawings must be checked and verified on site before commencement of works.
© Copyright
 This drawing is the property of B Newton Architecture. No disclosure or copy of it may be made without the written permission of B Newton Architecture.

PLAN

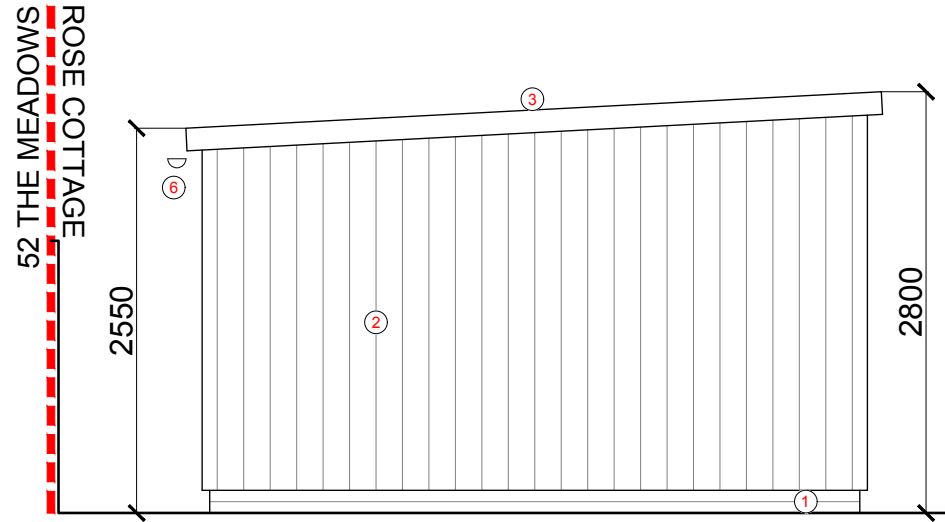

① NORTH (SIDE) ELEVATION - AS PROPOSED
 Scale: 1:50

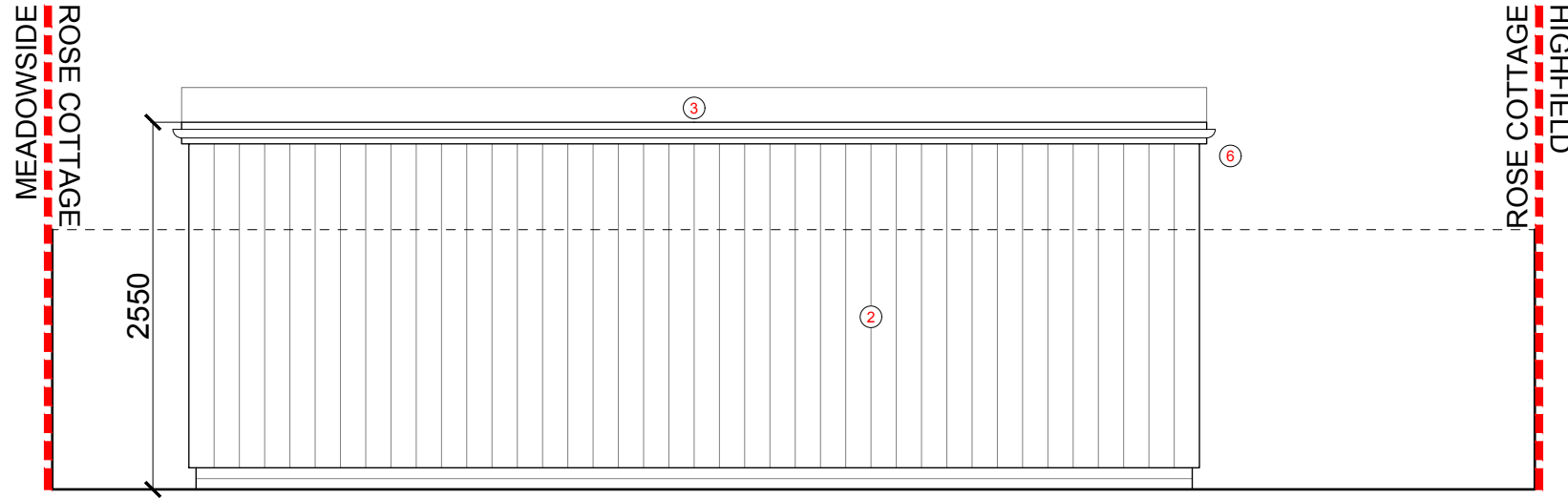

② EAST (REAR) ELEVATION - AS PROPOSED
 Scale: 1:50

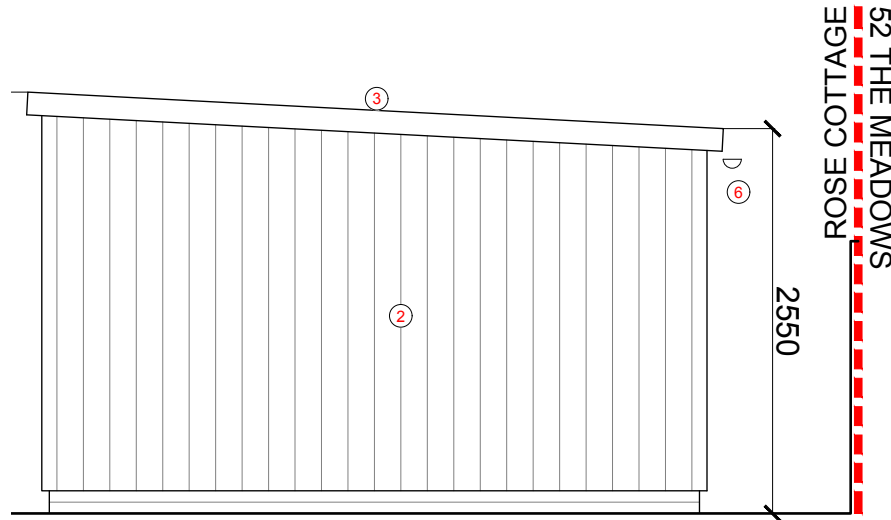

③ SOUTH (SIDE) ELEVATION - AS PROPOSED
 Scale: 1:50

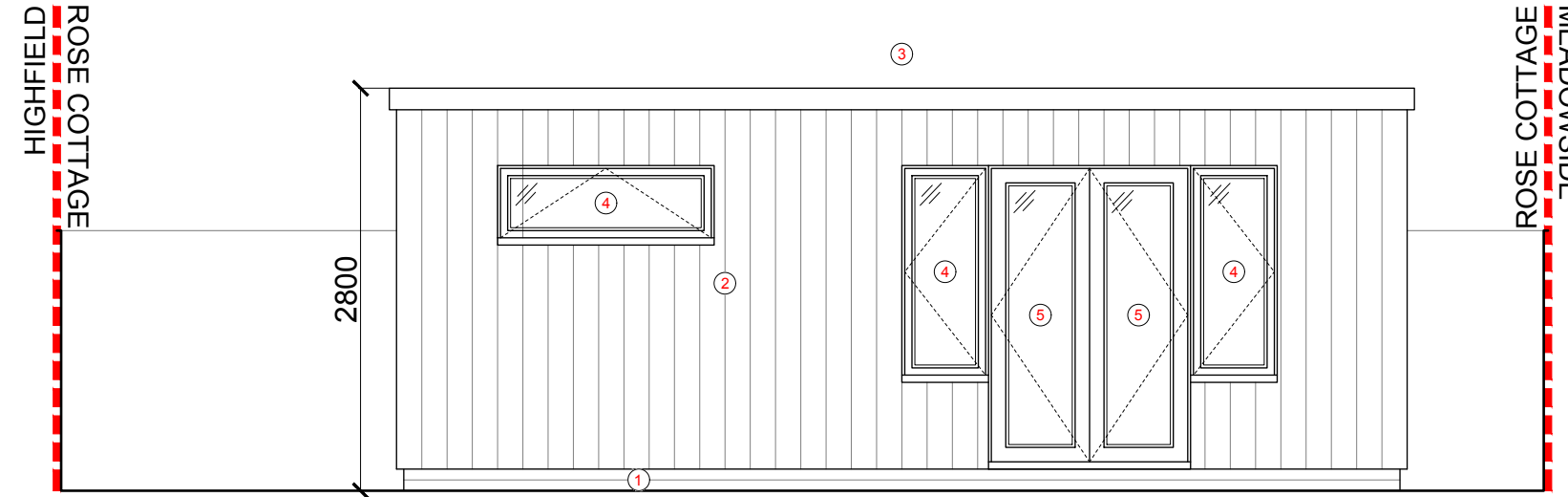

④ WEST (FRONT) ELEVATION - AS PROPOSED
 Scale: 1:50

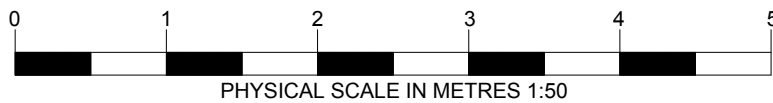

Revisions		
Date	Rev	Details
26/02/2026	/	Issued for Planning

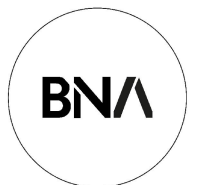

B. Newton Architecture
 B. Newton Architecture
 Chichester, West Sussex
T: +44 788 609 1177
 E: bnewtonarchitecture@gmail.com

Project Title & Address
Rose Cottage
 Dairy Lane, Walberton
 Arundel, West Sussex, BN18 0PT

Drawing Title
Elevations
 as Proposed

Scale	Creation Date	Status
1:50@A3	Feb 2026	PLAN
Project No.	Drawing No.	Revision
186	120	/