









THE STREET









South Facing Elevation



0 0.5M 1M 2M

North Facing Elevation



Tiled roof with standard black plastic guttering
Red mixed brick facade

uPVC framed white windows and doors

0 0.5M 1M 2M

South Facing Elevation



0 0.5M 1M 2M

North Facing Elevation



0 0.5M 1M 2M

East Facing Elevation



West Facing Elevation



East Facing Elevation



West Facing Elevation

Extension of tiled angled single storey roof, with flat roof top, to match existing

uPVC high level window, white framed to match existing

Extension of brick exterior wall to match existing rear elevation



Existing Section

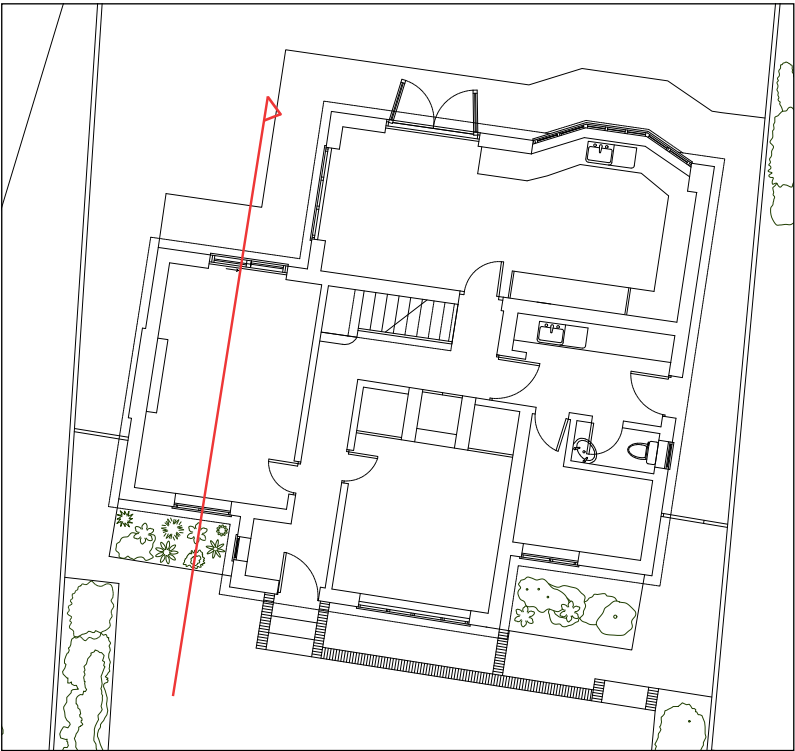
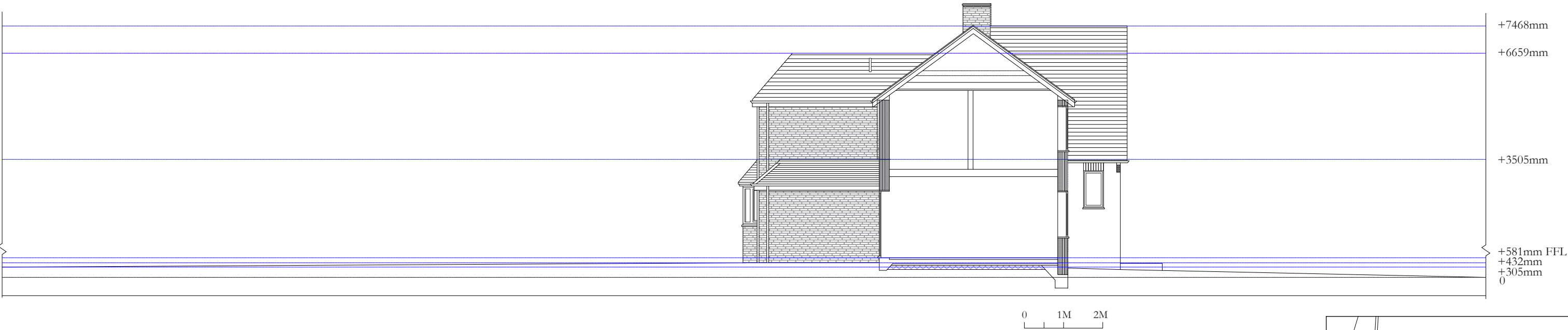

Proposed Section

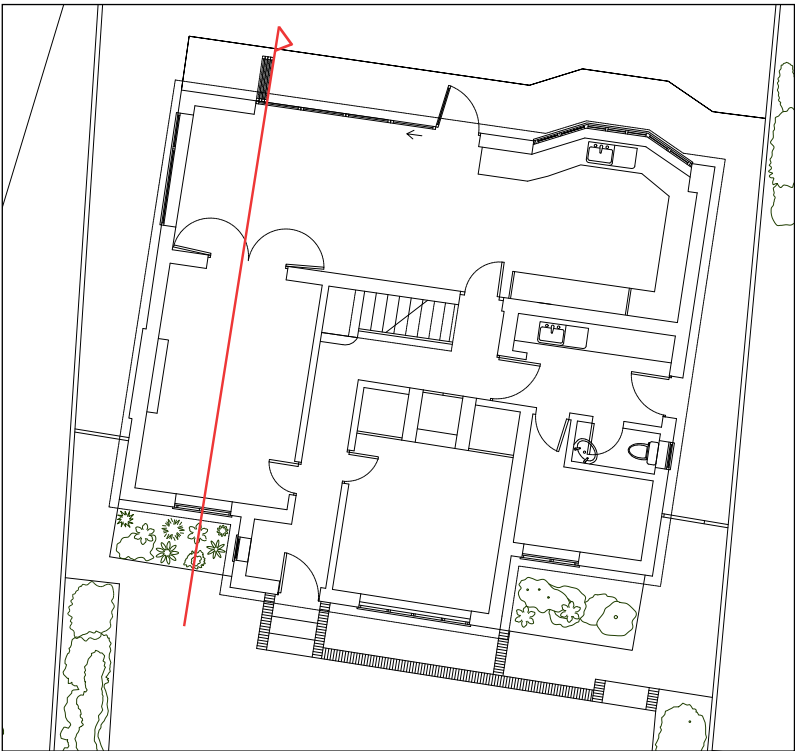
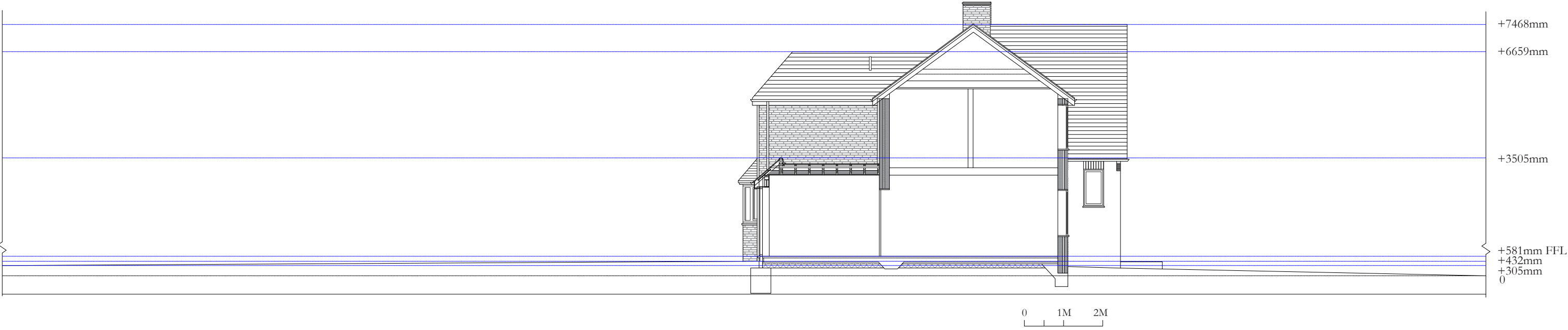

Note: Sections indicative of site levels, not full construction sections, existing house foundation depth estimated based on age of the property.

Sections 1:100 at A2, Ground Floor plans not to scale



Bricks of single storey extension will be matched for proposal



Proposal shown indicatively with red outline