

Notes

THIS DRAWING IS THE COPYRIGHT OF VIVID DESIGN STUDIO LTD AND MUST NOT BE COPIED, ALTERED OR REPRODUCED IN ANY WAY NEITHER PASSED TO A THIRD PARTY WITHOUT THEIR WRITTEN PERMISSION.

DIMENSIONS TO BE CHECKED ON SITE BEFORE COMMENCING WORK AND ANY DISCREPANCIES SHALL BE REPORTED TO THE DESIGNER. FIGURED DIMENSIONS MUST BE TAKEN IN PREFERENCE TO SCALED DIMENSIONS.

Rev:-	Description:-	Date:-	Chkd by:-

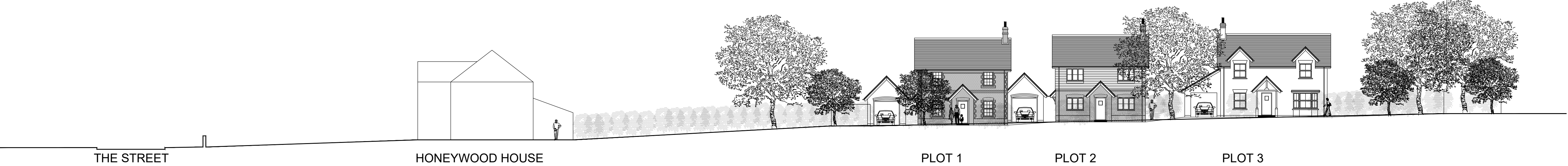

**PROPOSED SITE SECTION SOUTH TO NORTH LOOKING WEST
(1:200)**

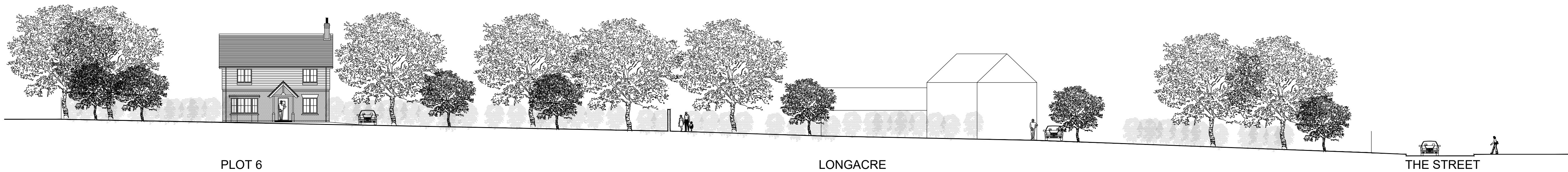

**PROPOSED SITE SECTION SOUTH TO NORTH LOOKING EAST
(1:200)**



The Barn, Calcot Mount Business Park, Calcot Lane,
Curdridge, Southampton, Hampshire, SO32 2BN
Tel: 01489 786670
Email: info@vividdesignstudio.co.uk
Website: www.vividdesignstudio.co.uk



**PROPOSED SITE SECTION WEST TO EAST LOOKING NORTH
(1:200)**

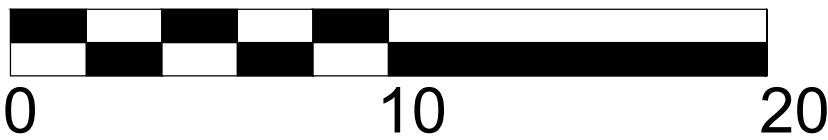

SCALE BAR 1:200

Project:-	Proposed Residential Development Longacre The Street Walberton West Sussex		
Title:-	Proposed Site Sections		
Client:-	Maxwell Homes Winchester Ltd		
Scale:-	1:200 (@A1)		
Drawn By:-	PJD	Checked By:-	
Date:-	21/10/24	Date:-	
Job.No:-	220043	Drg.No:-	10