ARUN DISTRICT COUNCIL
No. R 97 10
RECEIVED

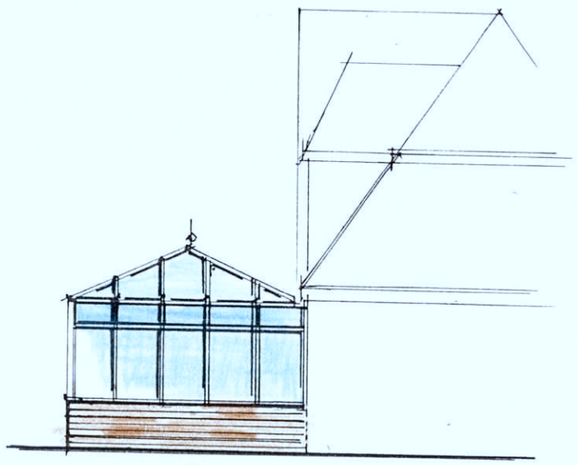

west



north

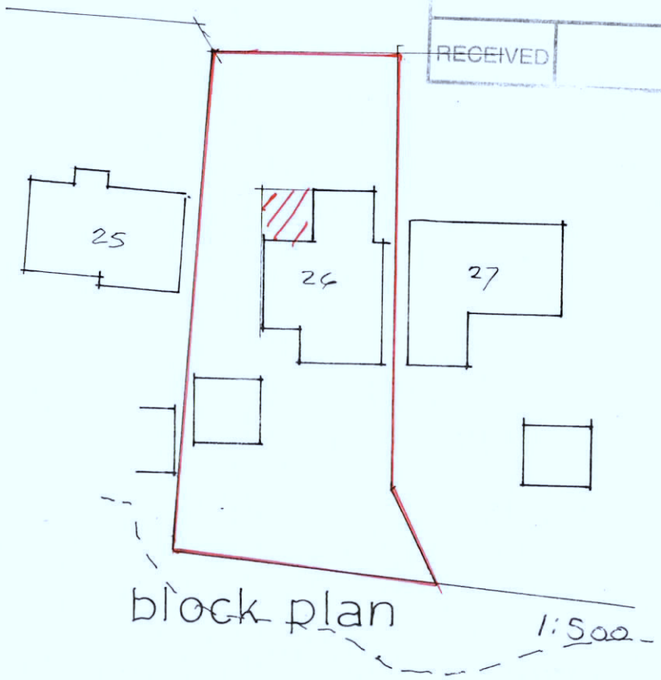

block plan 1:500

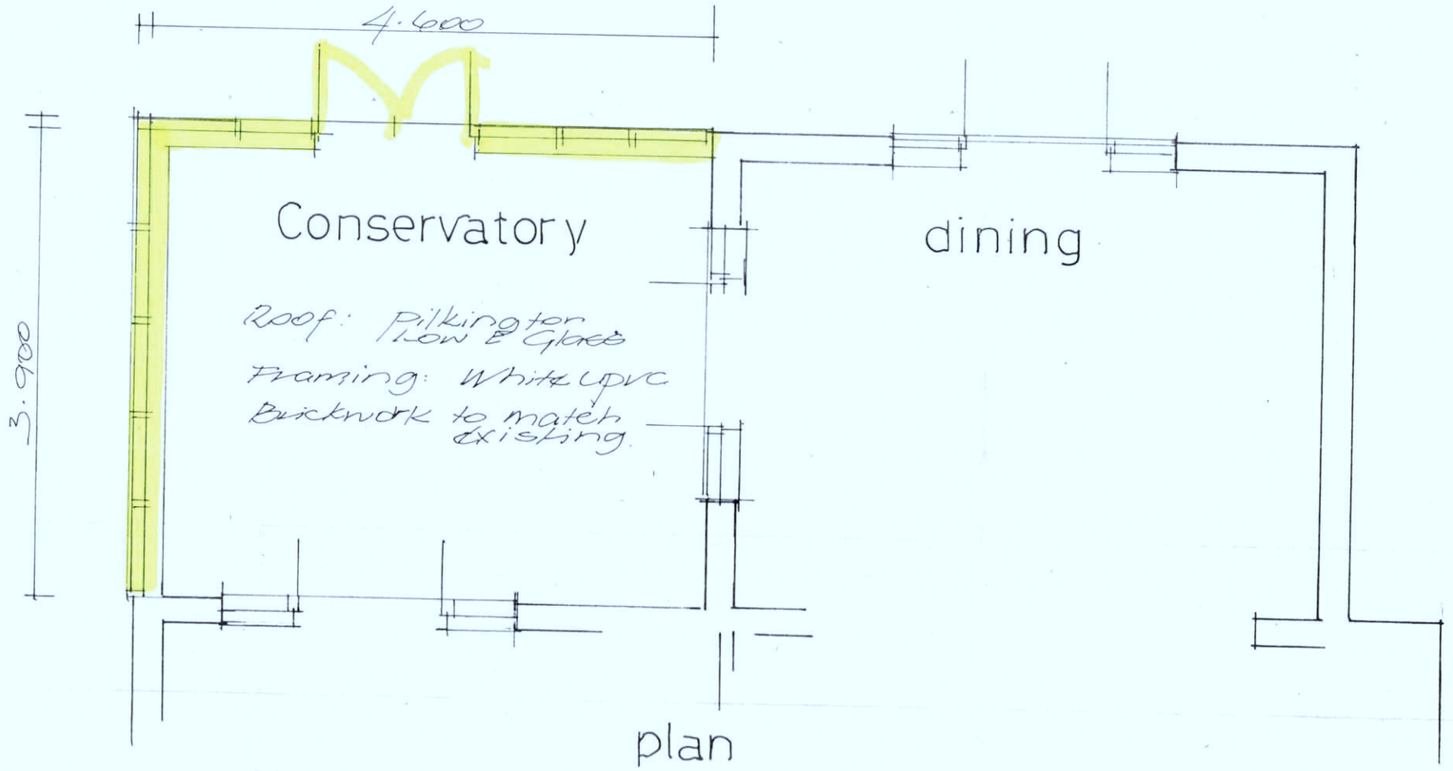

plan

proposed conservatory
'Mariners'
26, PRESTON PADDOCKS,
RUSTINGTON
for Mr & Mrs C.R. Paice

Scale 1:50 & 1:100
Date April 2010

R.V. Roberts
Worthing 500650

Per
Messrs: Luke & Luke
Lancing.

plan no 4557

ARUN DISTRICT COUNCIL R/97/10/