A

PRC

CONSERVATORY

EXISTING GROUND
FLOOR PLAN

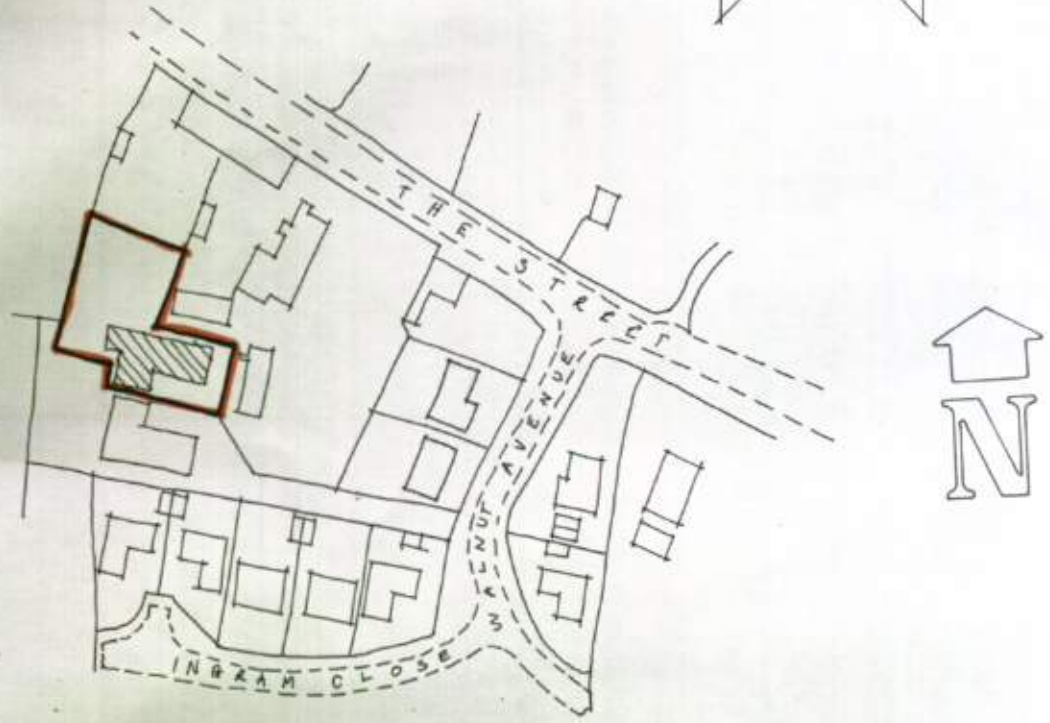

LOCATION PLAN 1:1250

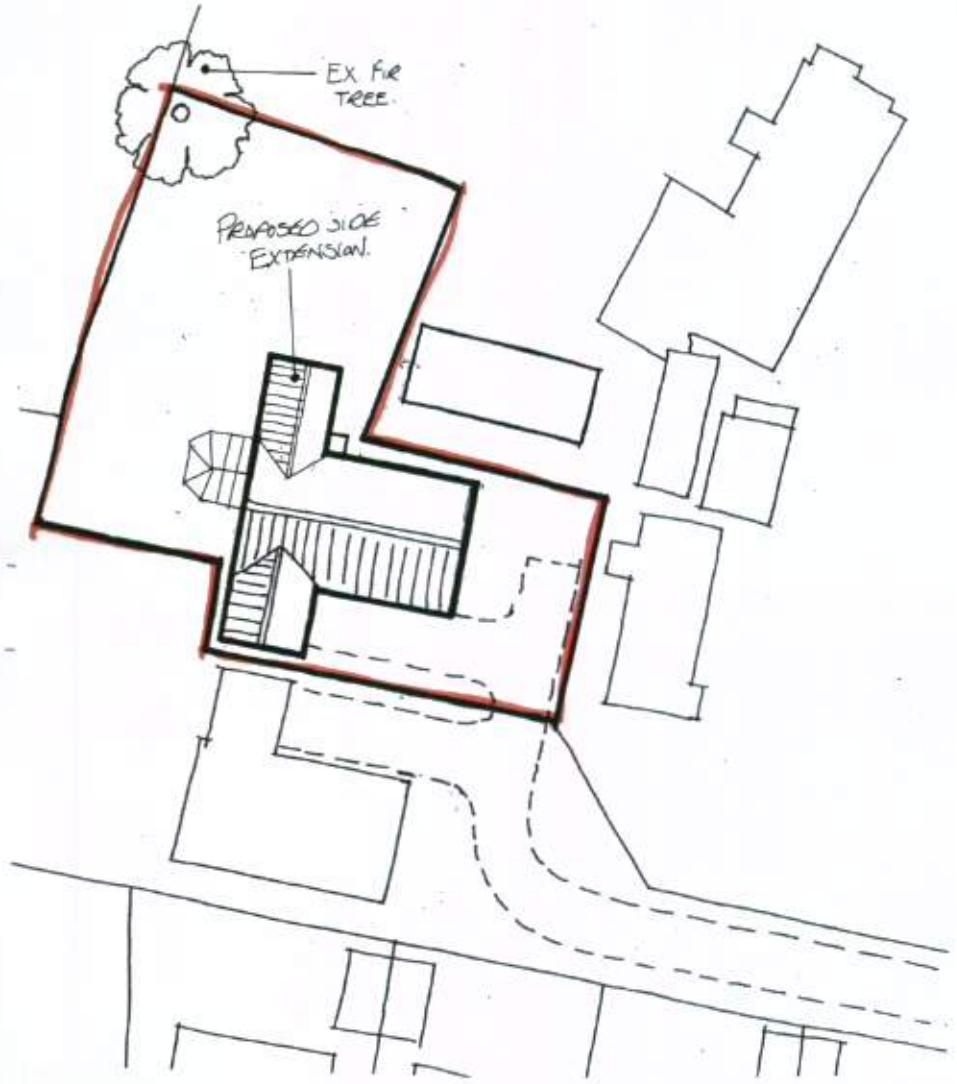

SITE PLAN 1:500

ARUN DISTRICT COUNCIL R/68/11/