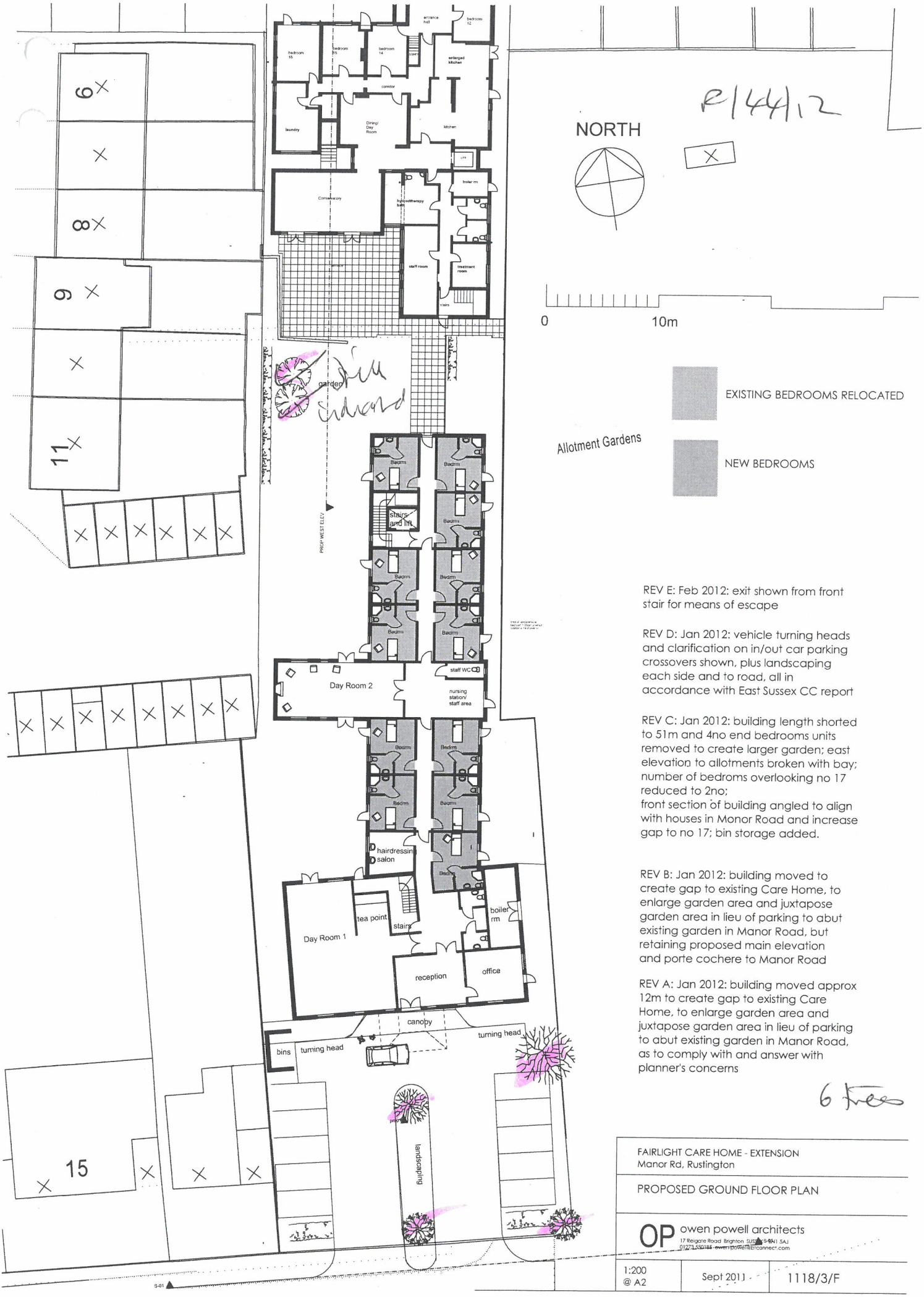

REV E: Feb 2012: exit shown from front stair for means of escape

REV D: Jan 2012: vehicle turning heads and clarification on in/out car parking crossovers shown, plus landscaping each side and to road, all in accordance with East Sussex CC report

REV C: Jan 2012: building length shorted to 51m and 4no end bedrooms units removed to create larger garden; east elevation to allotments broken with bay; number of bedroms overlooking no 17 reduced to 2no;
front section of building angled to align with houses in Manor Road and increase gap to no 17; bin storage added.

REV B: Jan 2012: building moved to create gap to existing Care Home, to enlarge garden area and juxtapose garden area in lieu of parking to abut existing garden in Manor Road, but retaining proposed main elevation and porte cochere to Manor Road

REV A: Jan 2012: building moved approx 12m to create gap to existing Care Home, to enlarge garden area and juxtapose garden area in lieu of parking to abut existing garden in Manor Road, as to comply with and answer with planner's concerns

6 Fres

FAIRLIGHT CARE HOME - EXTENSION
Manor Rd, Rustington

PROPOSED GROUND FLOOR PLAN

OP owen powell architects
17 Reigate Road Brighton SUSSEX BN1 5AJ
01273 550185 · owen.powell@btconnect.com

1:200 @ A2	Sept 2011	1118/3/F

ARUN DISTRICT COUNCIL R/44/12/