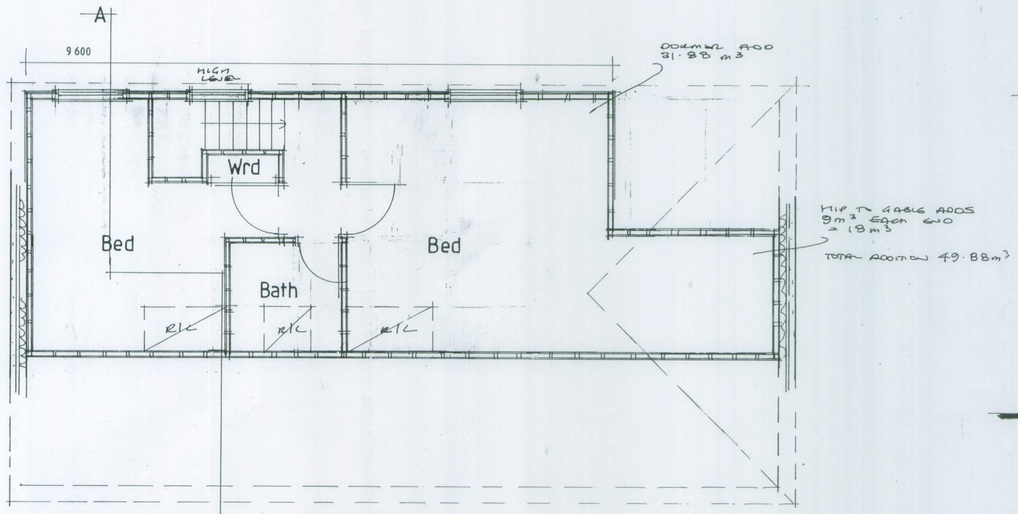

First floor 1:50

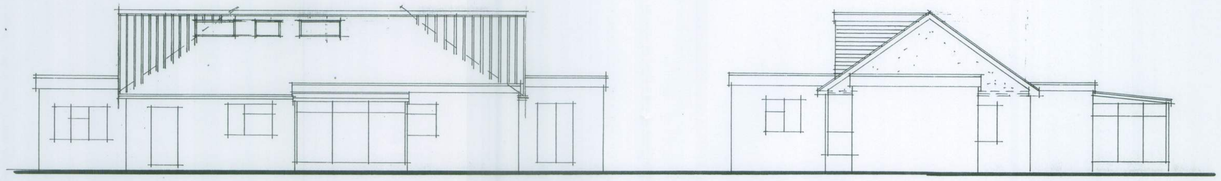

South 1:100

West

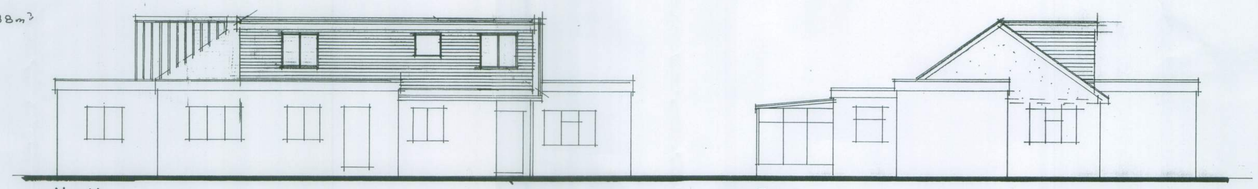

North

East

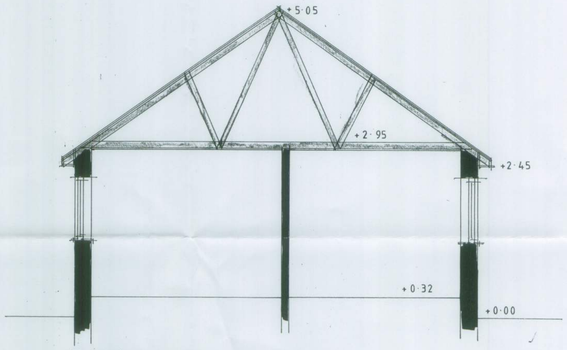

Existing section 1:50

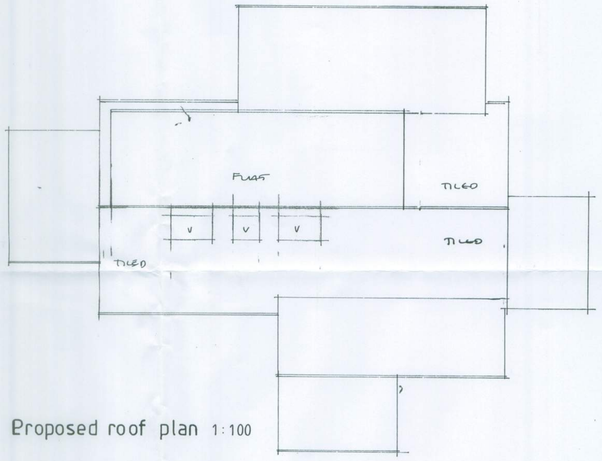

Proposed roof plan 1:100

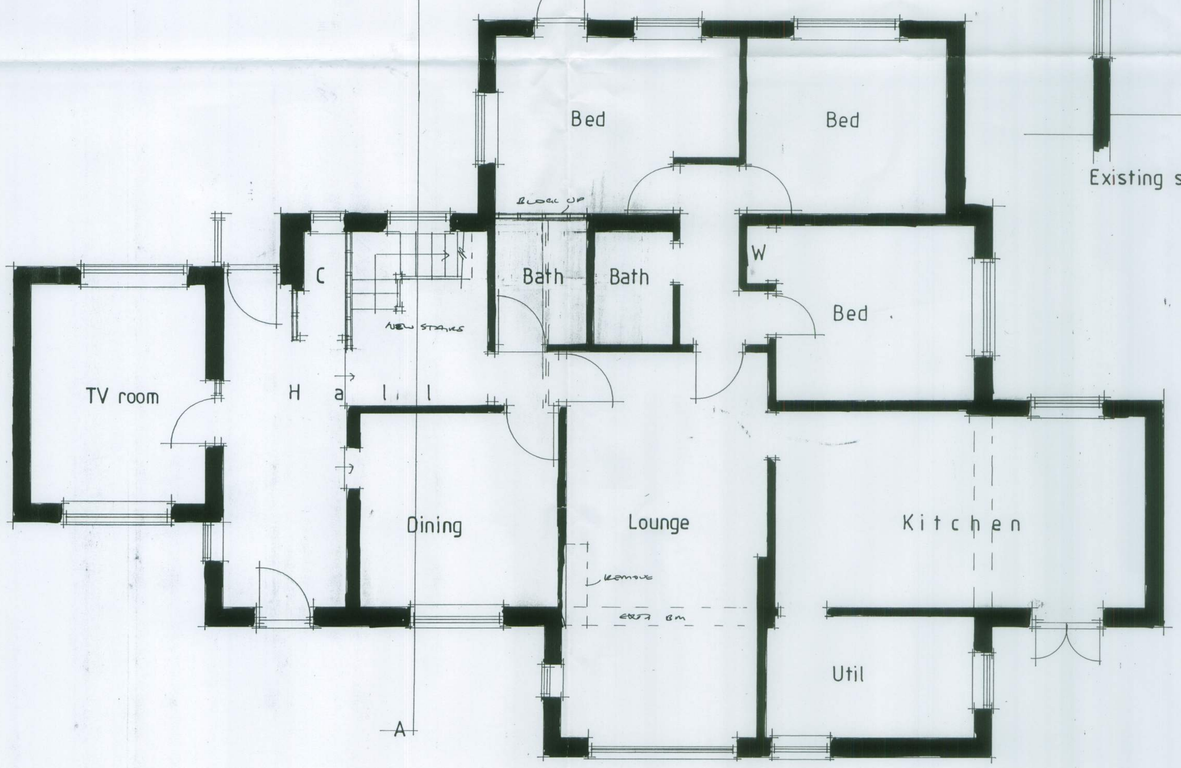

Cons'y

Ground floor plan 1:50

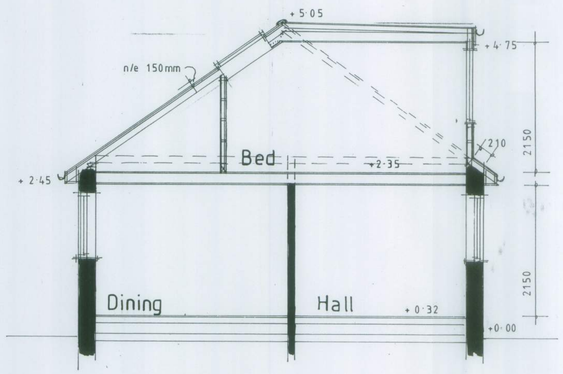

Proposed section 1:50

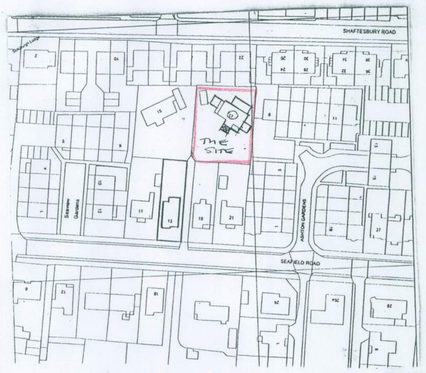

Site plan 1:1250

AJ SALTER & SON
Architectural Technicians
and Surveyors
50 WINDSOR ROAD, WORTHING,
WEST SUSSEX, BN11 2LY
Tel/Fax: (01903 209496)
E-mail: ajsalterandson@hotmail.com

C			
B			
A			
Client	Mr R.A. Sewoke		
Address	17 Seafield Road · Rustington		
Drawing	ROOMS IN ROOF		No. 6416:10
Scale	1:50 1:100 1:1250	Drawn SS	Date DEC '16

ARUN DISTRICT COUNCIL R/3071/6/CLP