ARUN DISTRICT COUNCIL:R/237/07/

ARUN DISTRICT COUNCIL
No. R 237 07
Received

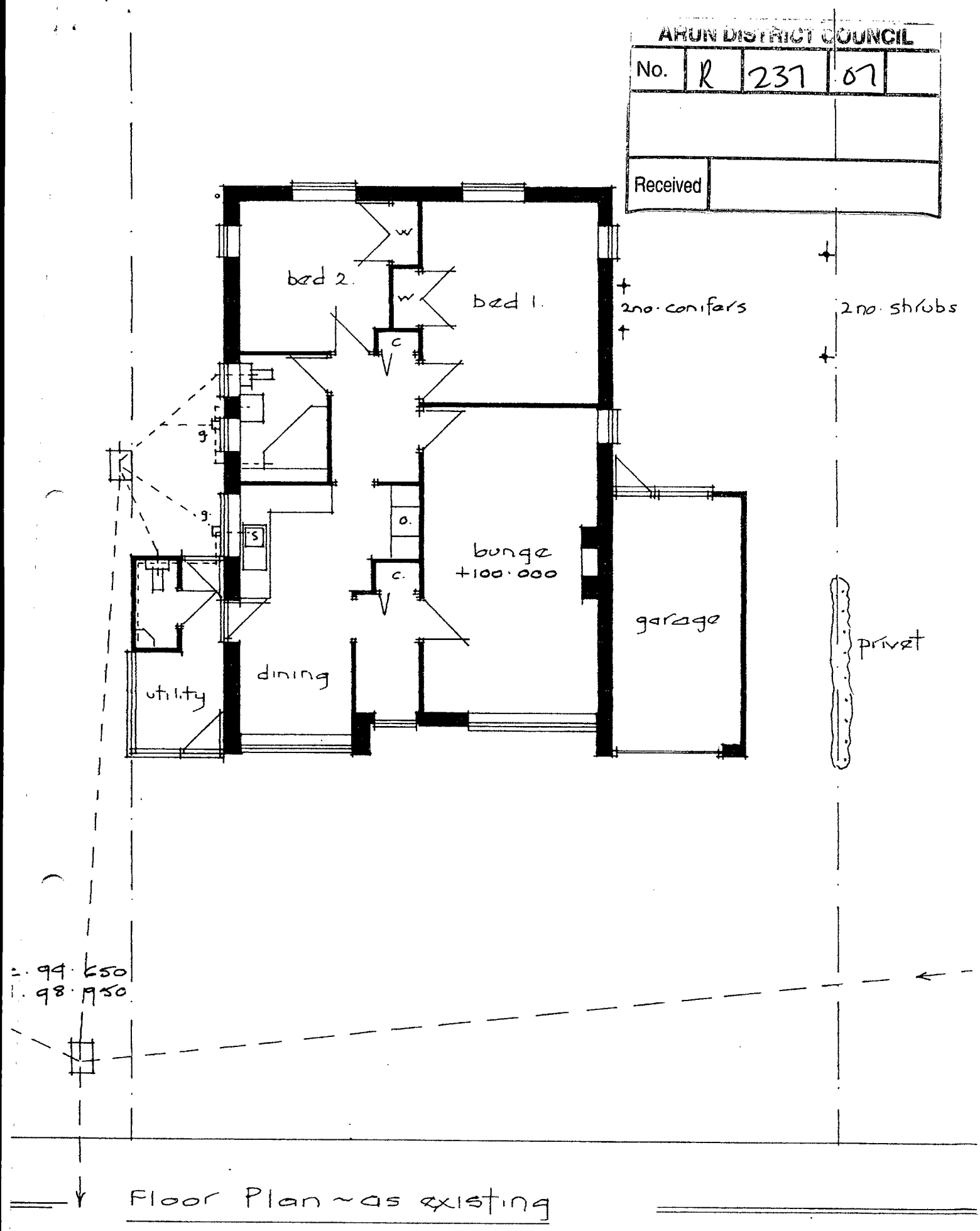

Floor Plan ~ as existing

Proposed extension at 3, Highfield Gardens, Rustington

Scale 1: 100 ③