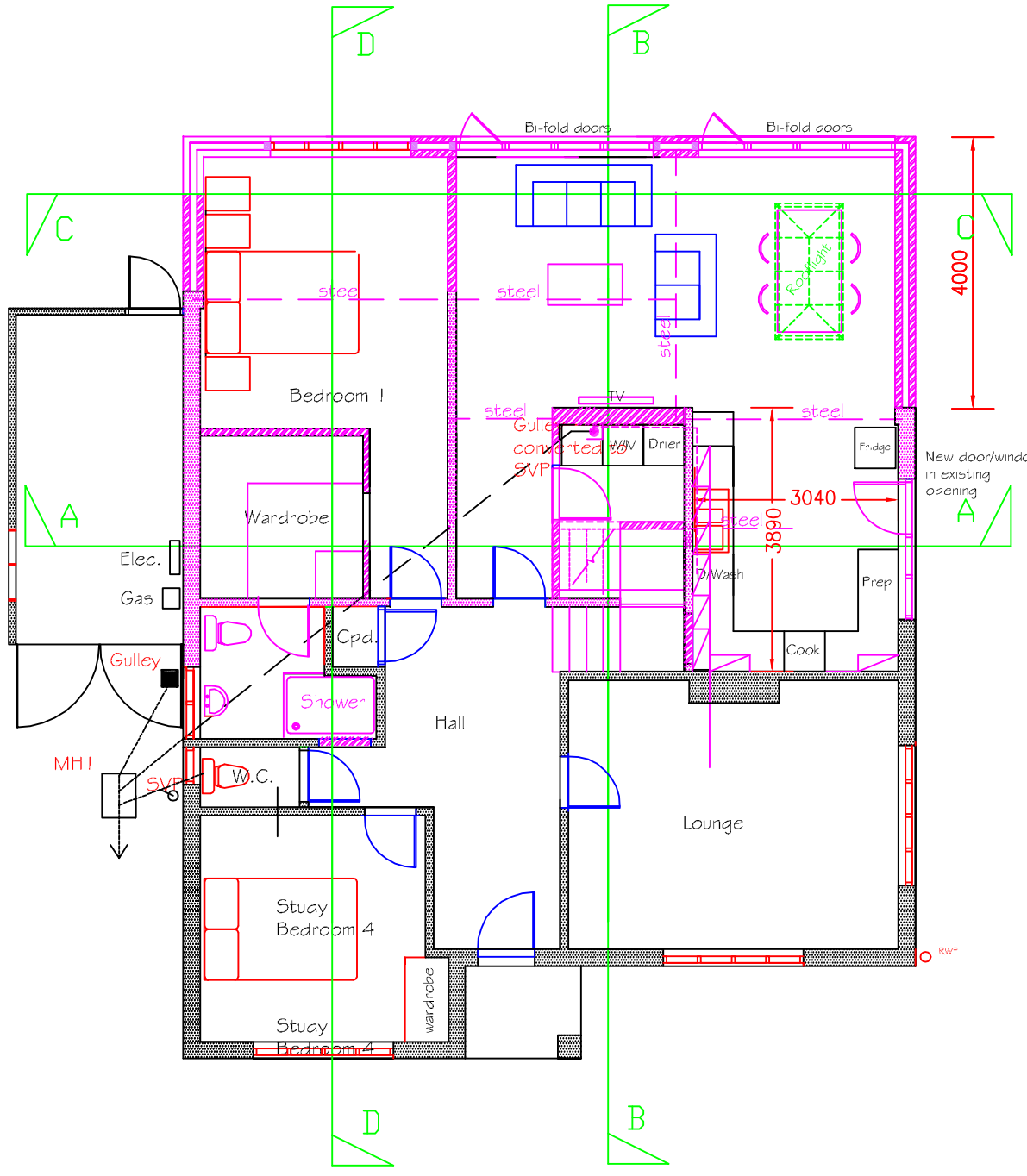

Ground Floor

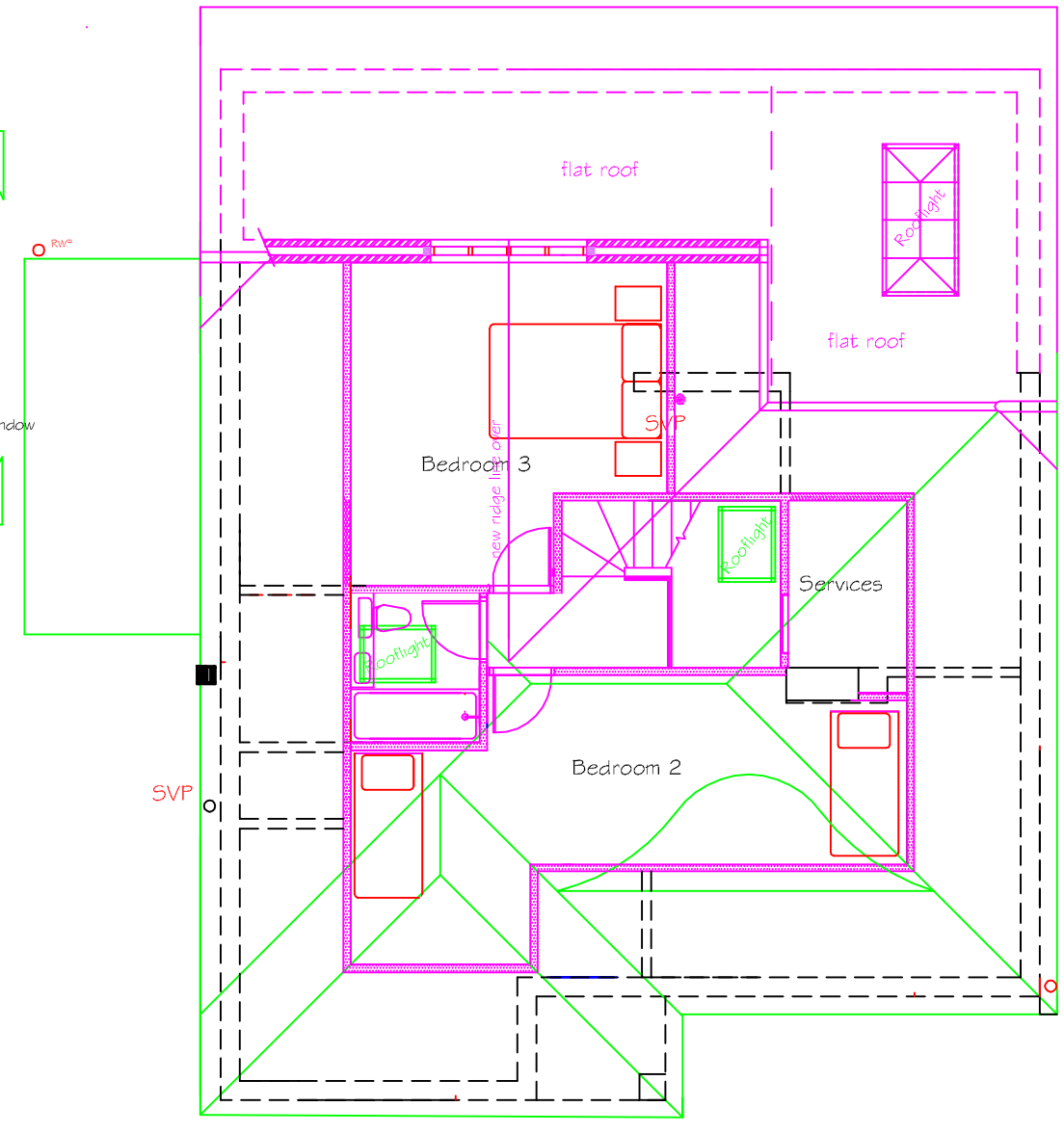

1st Floor

Do not scale from drawing
All dimensions to be checked on site

	Date	Revisions

Project

45 The Parkway
Rustington
Littlehampton
BN16 2BT

Title

Proposed Plans
–
–

Scale	Cad Ref
1:100 at A3	
Date 27 April 2016	
Drawn CPH	**Checked**
Drwg. No 45 TP – PR 01	**Rev.** B

ARUN DISTRICT COUNCIL R/217/16/PL