ARUN DISTRICT COUNCIL R/217/16/PL

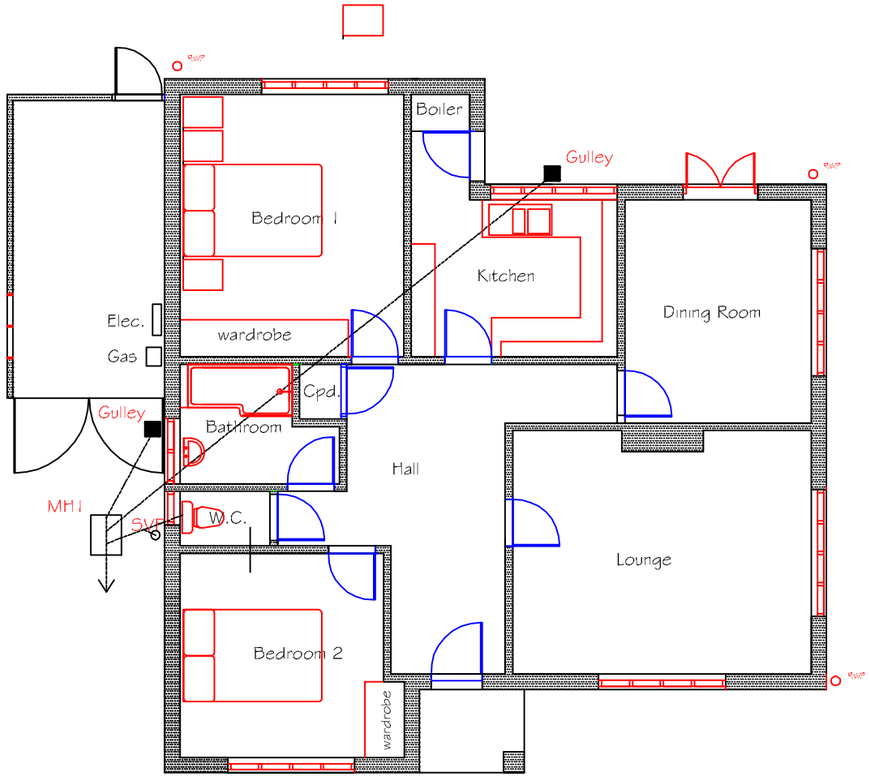

Ground Floor

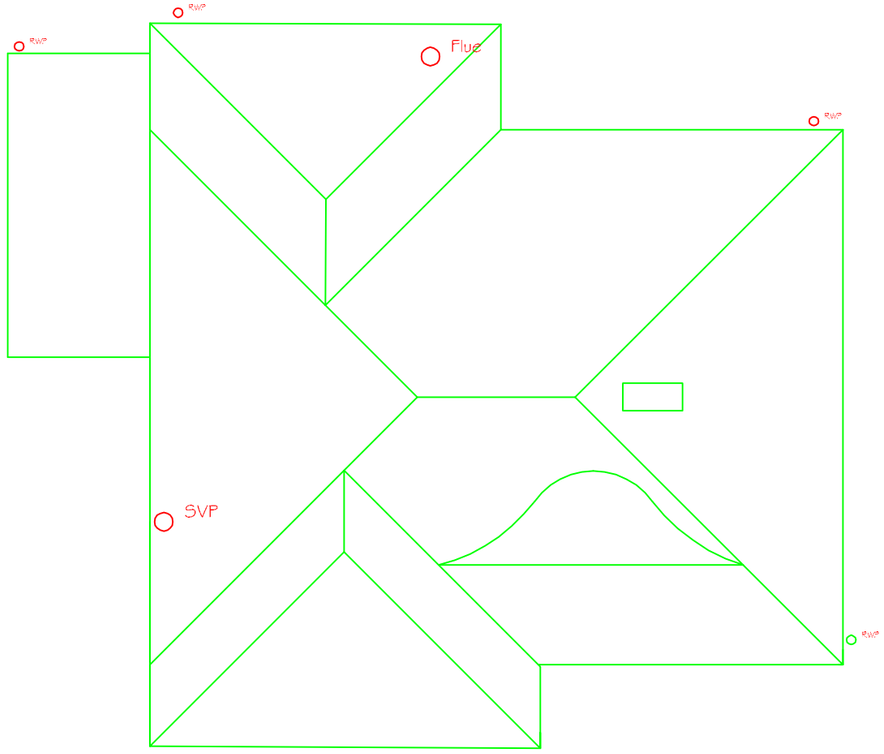

Ground Floor

Do not scale from drawing
All dimensions to be checked on site

Date	Revisions

Project

45 The Parkway
Rustington
Littlehampton
BN16 2BT

Title

Existing Plans
–
–

Scale	Cad Ref
1:100 at A3	

Date
27 April 2016

Drawn	Checked
CPH	

Drwg. No	Rev.
45 TP - EX 01	–