

EXISTING ELEVATIONS

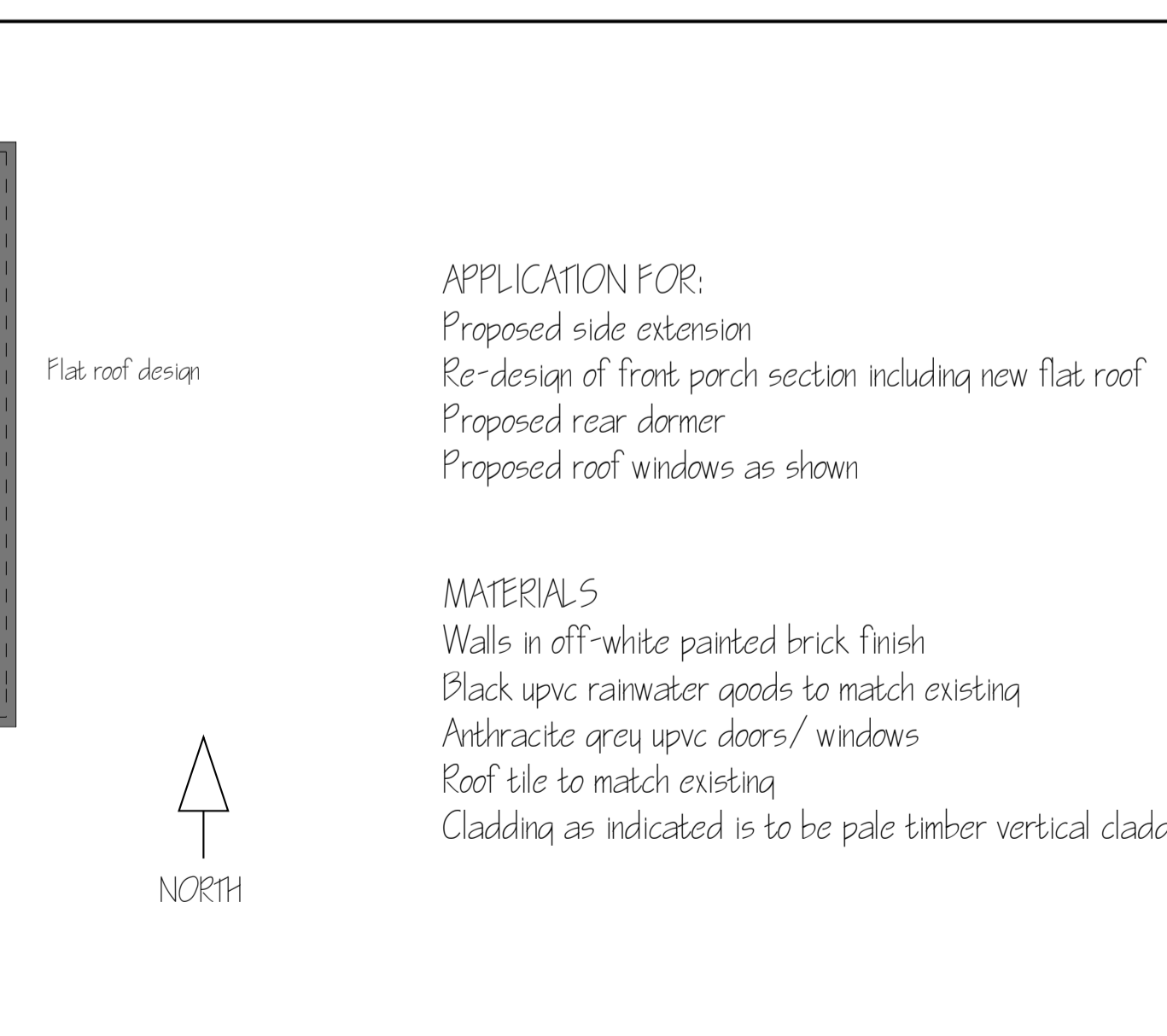

PROPOSED ELEVATIONS

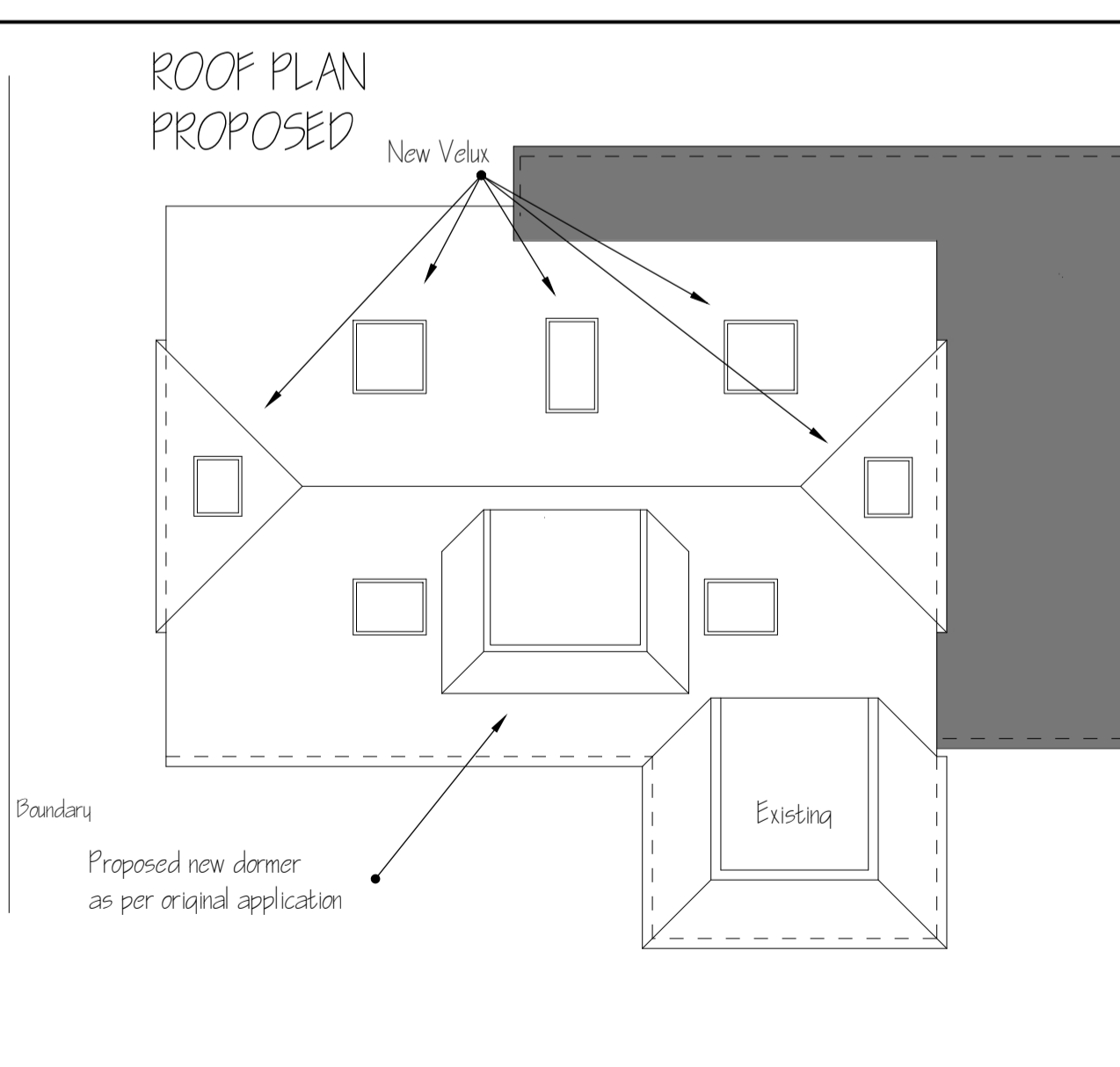
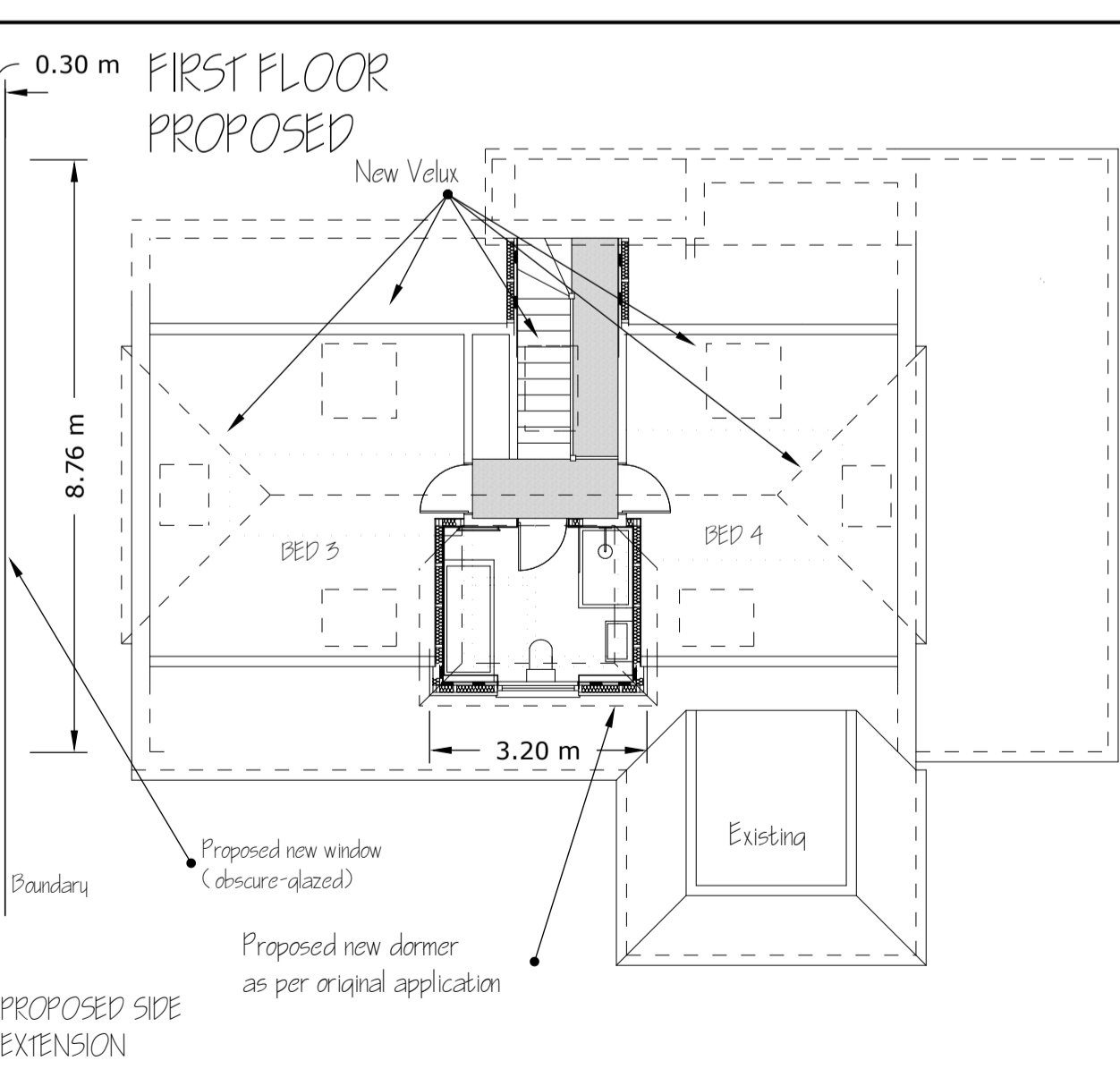
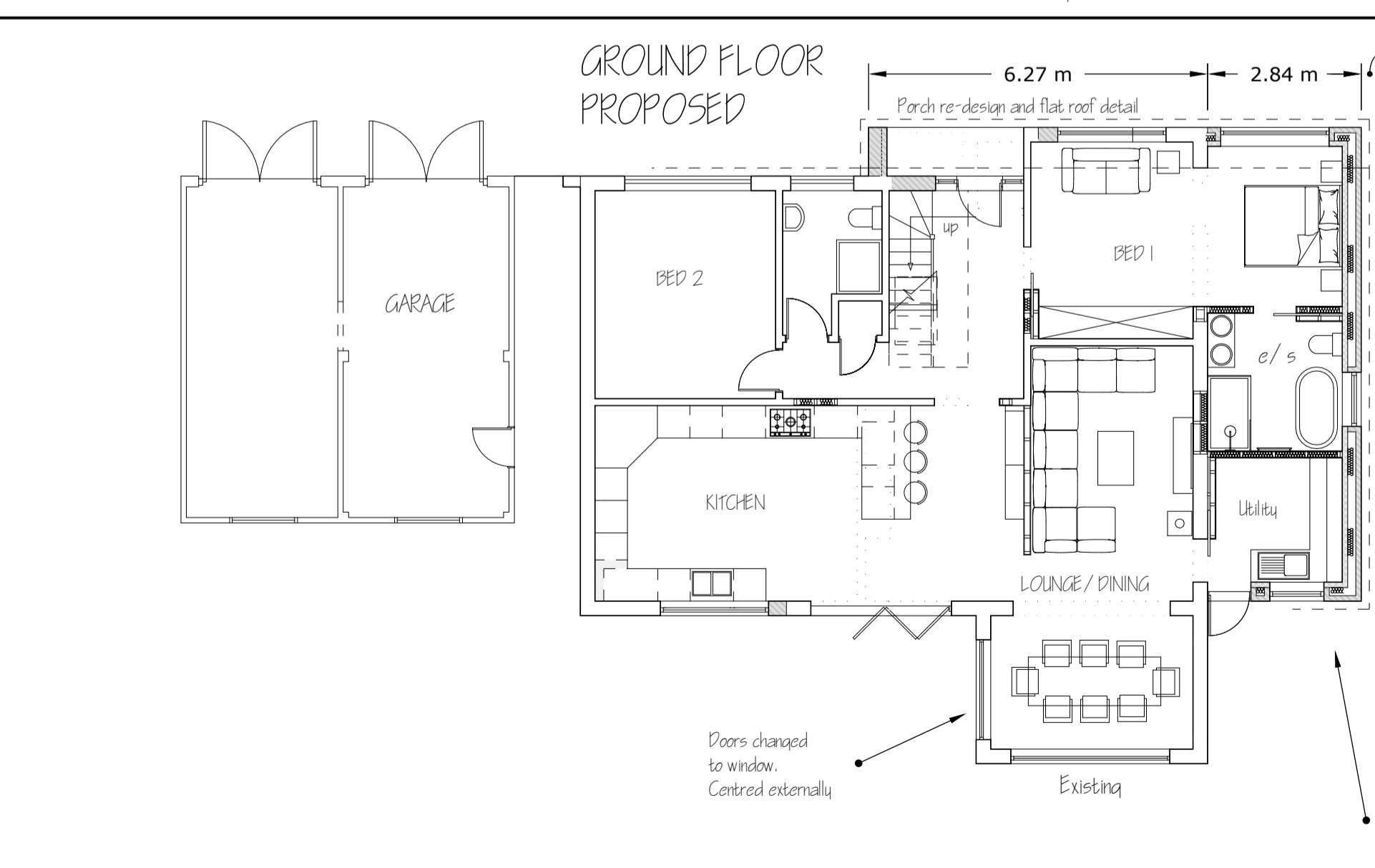
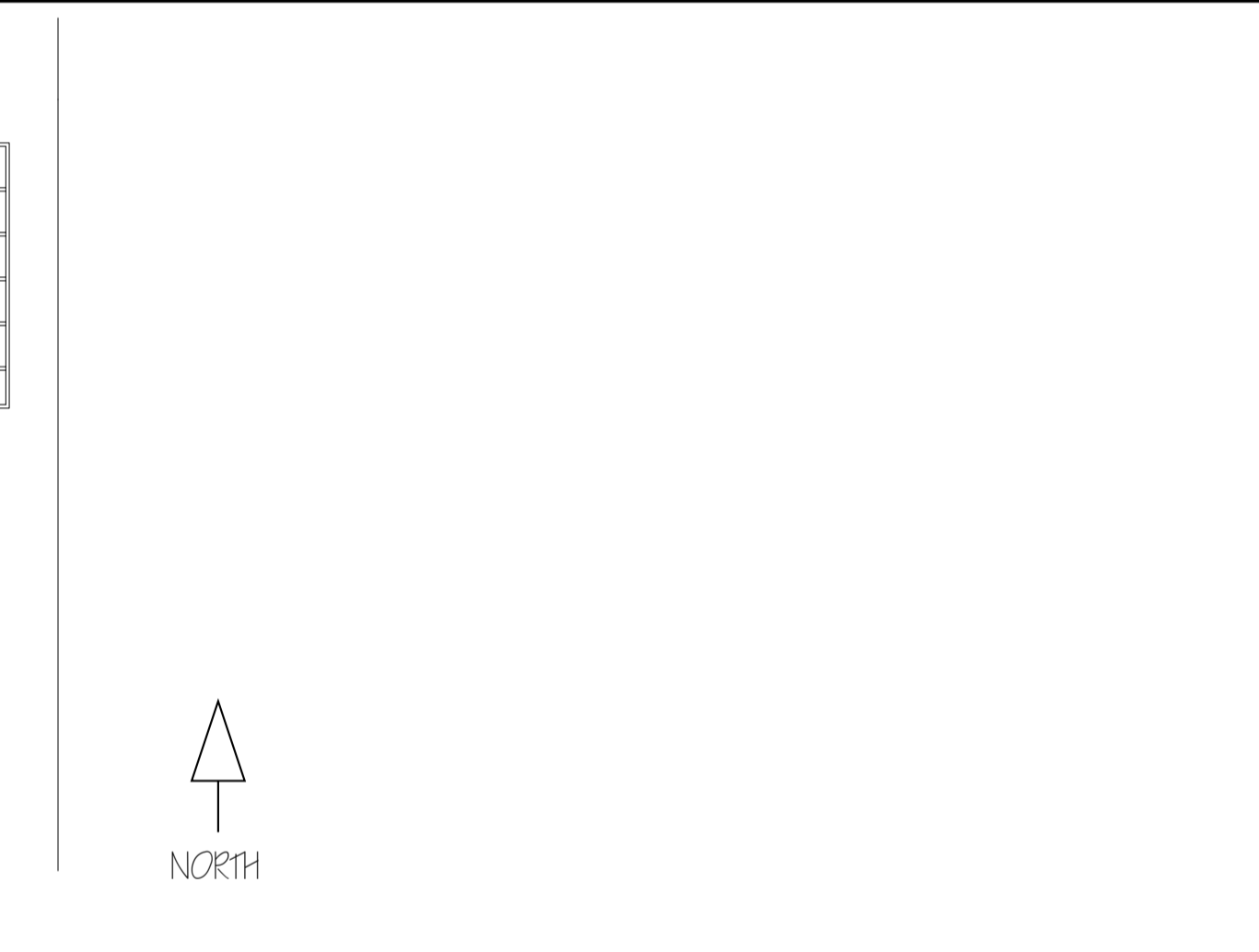
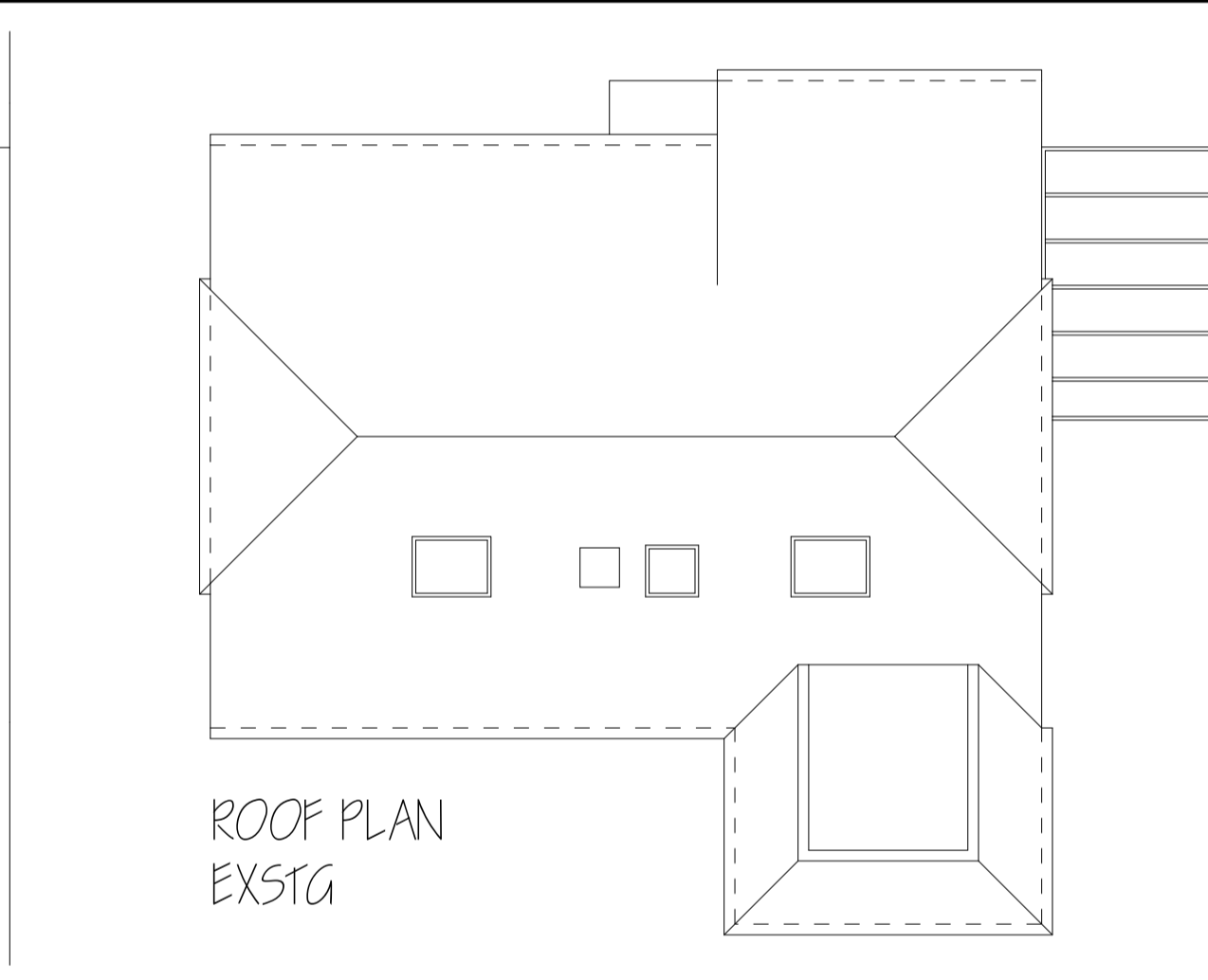
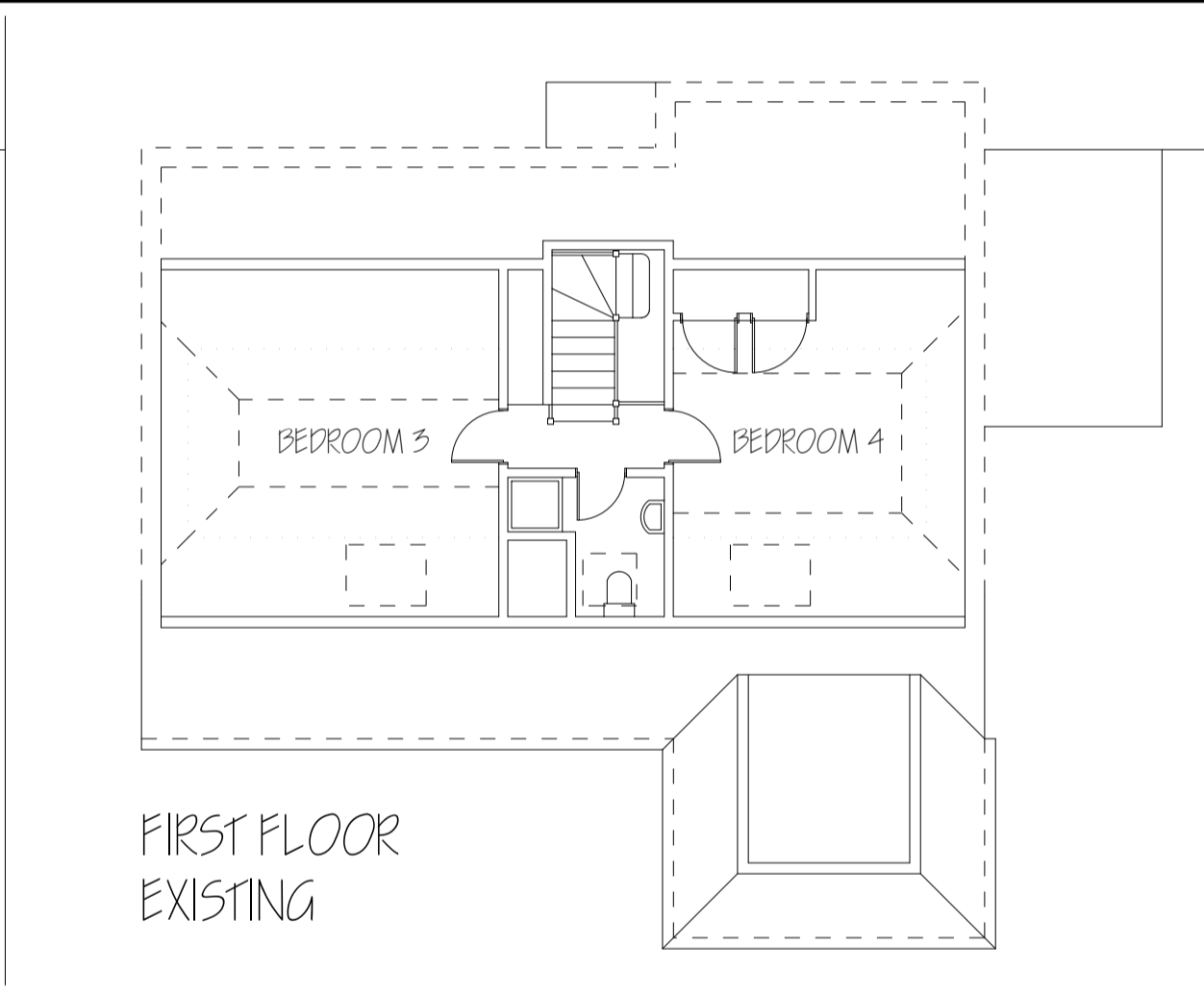
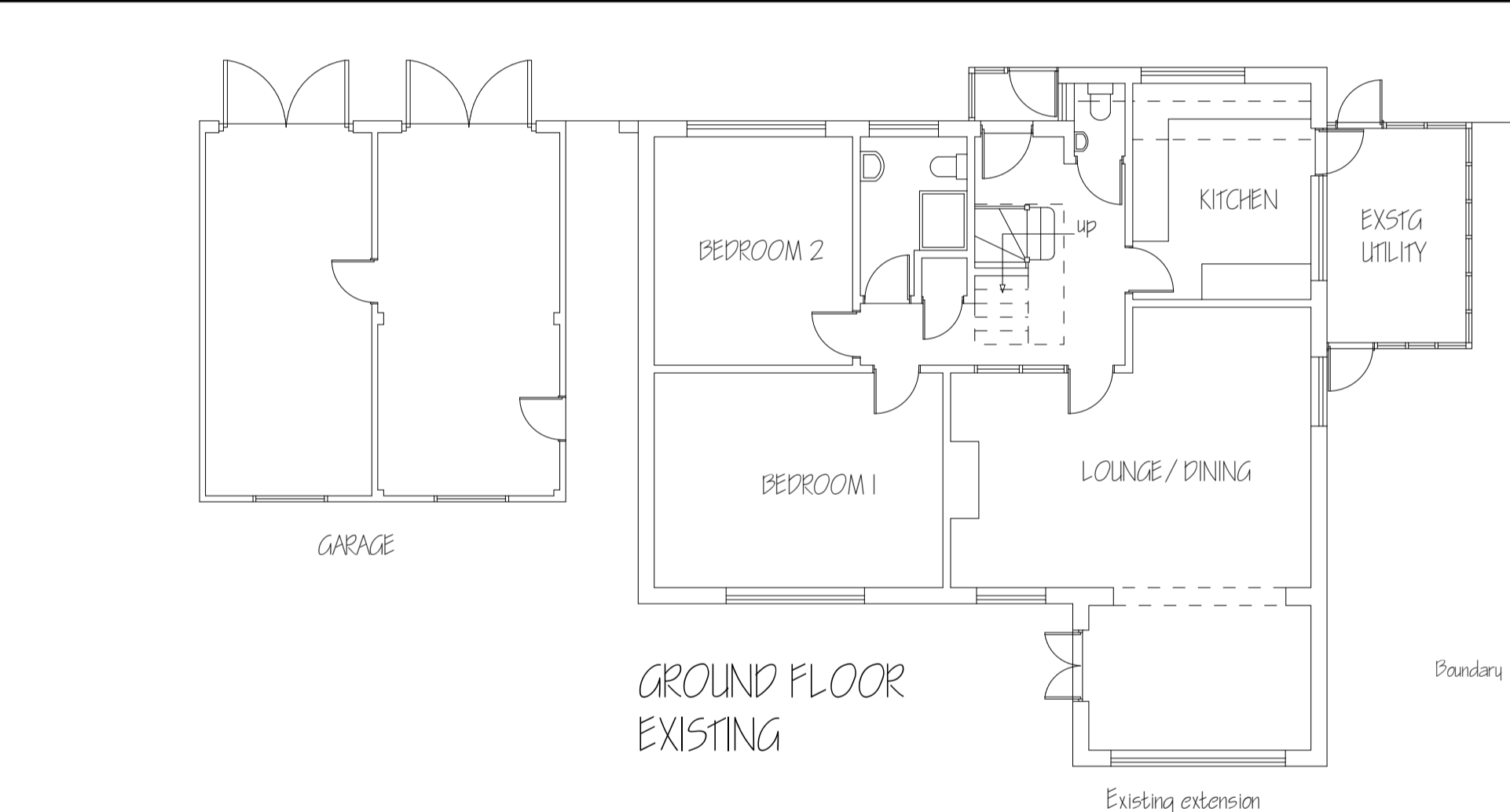
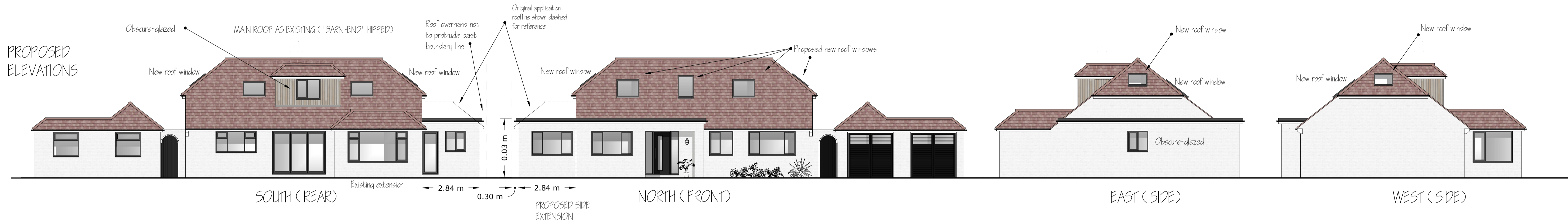

APPLICATION FOR:
 Proposed side extension
 Re-design of front porch section including new flat roof
 Proposed rear dormer
 Proposed roof windows as shown

MATERIALS
 Walls in off-white painted brick finish
 Black upvc rainwater goods to match existing
 Anthracite grey upvc doors/ windows
 Roof tile to match existing
 Cladding as indicated is to be pale timber vertical cladding



LOFT & EXTENSION WORKS at 1 HUDSON DRIVE, RUSTINGTON, LITTLEHAMPTON, BN16 2AX

DRAWING: EXISTING AND PROPOSED PLANS & ELEVATIONS

SCALE: 1:100 WHEN PRINTED @ A1

DATE: 24/11/2025

DRWG No: DS/ HUDSONDRIVE/ 01 REV 4

1:100 @ A1 paper size

