

- Materials Schedule**
- Walls**
- Smooth render and vertical composite cladding.
- Roof**
- New composite slate tiles.
- Windows & Doors**
- Double glazed uPVC in anthracite.
- Joinery**
- uPVC to match existing in white.
- Rainwater goods**
- uPVC to match existing in black.

Revisions:

This drawing is the property of Fuller Architects and is not to be copied reproduced, retained or disclosed to any unauthorised person either wholly or in part without prior consent. Do not scale from this drawing except for Planning purposes. Use all figured dimensions only. All figured dimensions to be checked on site prior to construction. All discrepancies, errors and omissions to be reported to Fuller Architects prior to construction. Layout and dimensions existing building to be checked on site.

FULLER

• ARCHITECTS •

01903 774754
info@fuller-architects.co.uk
fuller-architects.co.uk
103-105 Sea Road, East Preston,
BN16 1NX

Job Title

19 The Parkway, Rustington

Client

Jim & Lisa Wilkinson

Drawing Name

Elevations - Proposed

Drawing Status

Planning

Drawn by BF Date Aug 25

Checked by LW Date Aug 25

Drawing Scale

1:100 at A2

Drawing No Revision

250047/ 06



North Elevation (Side)
1:100

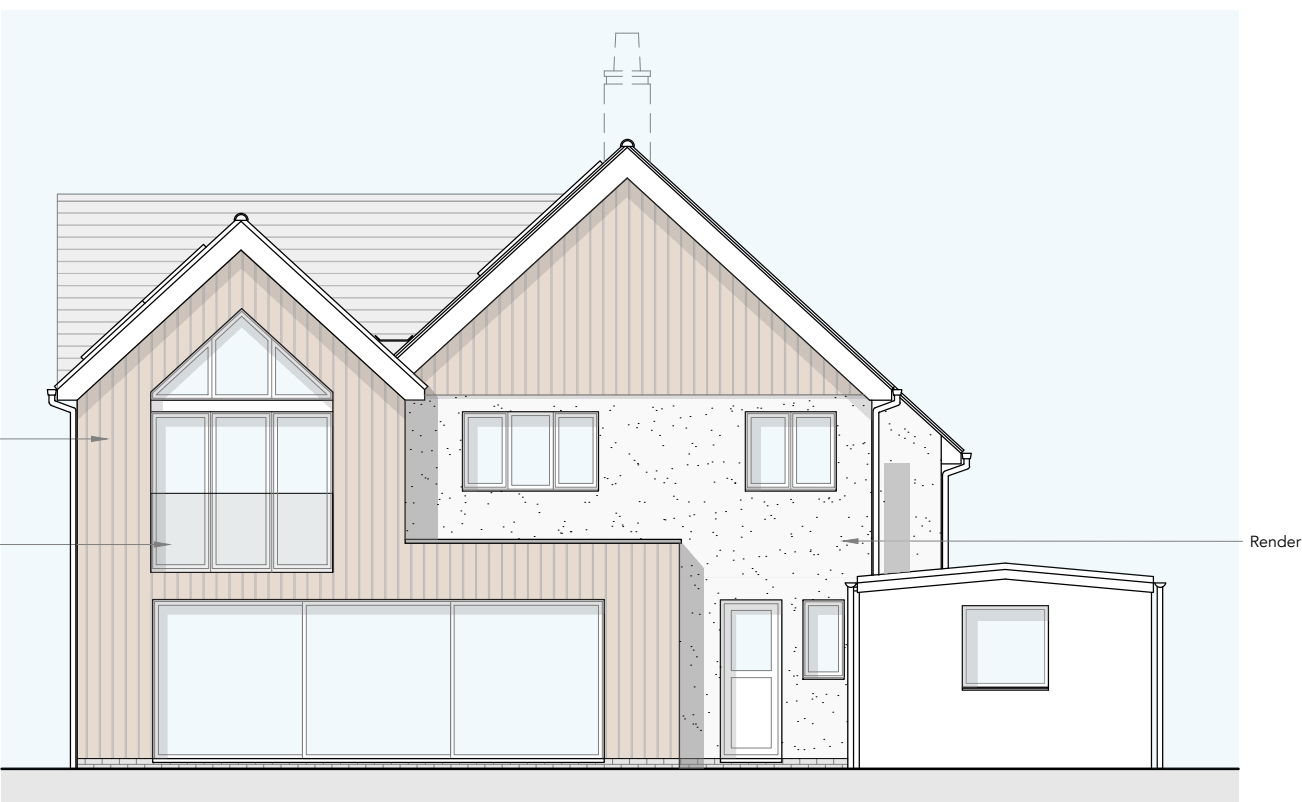

East Elevation (Rear)
1:100

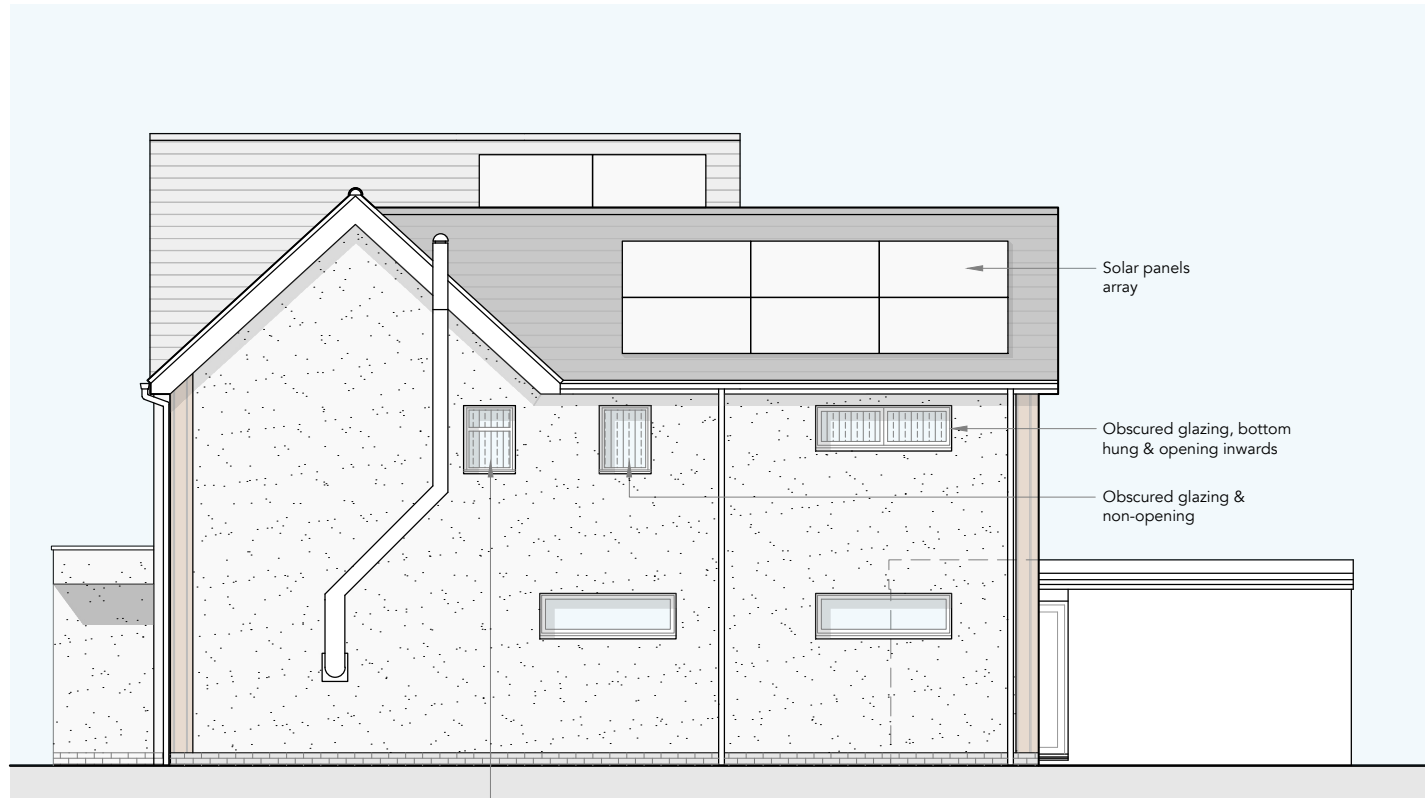

South Elevation (Side)
1:100

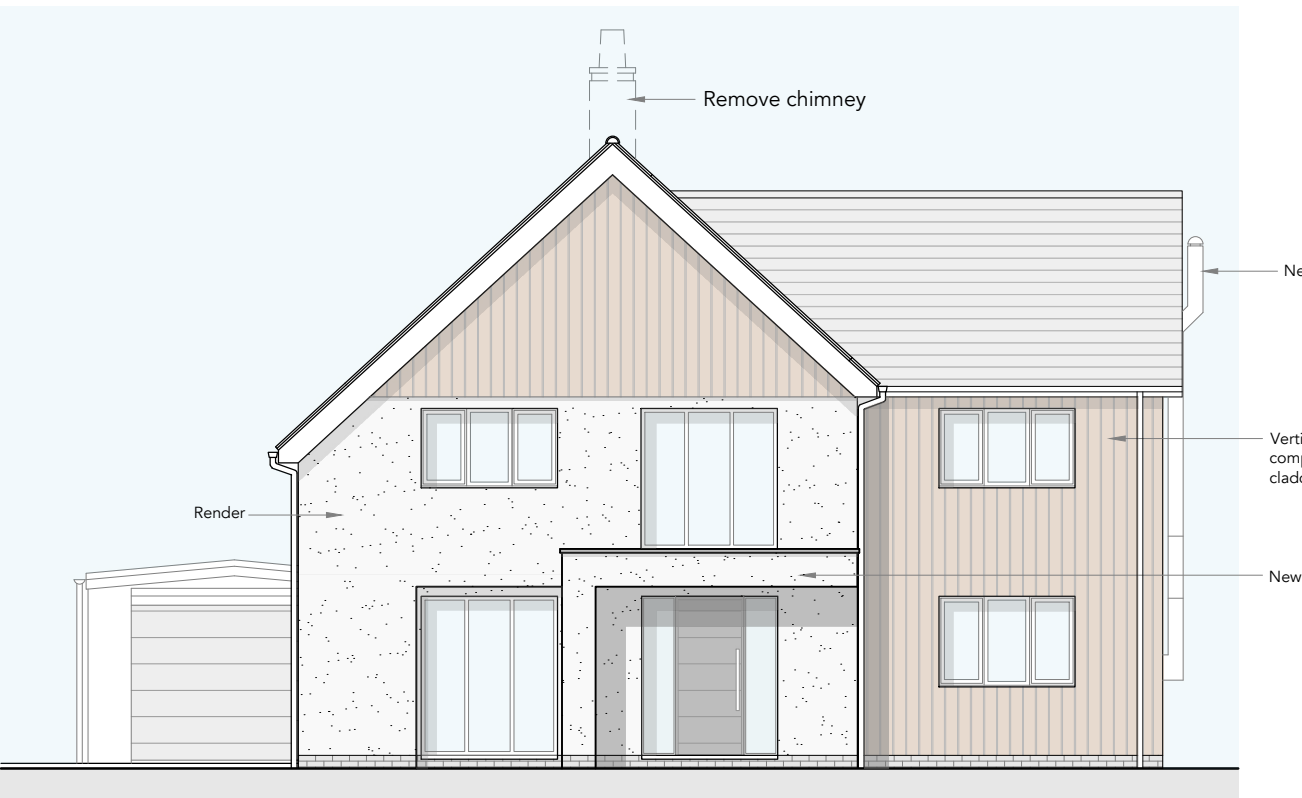

West Elevation (Front)
1:100

