

FIRST FLOOR PLAN

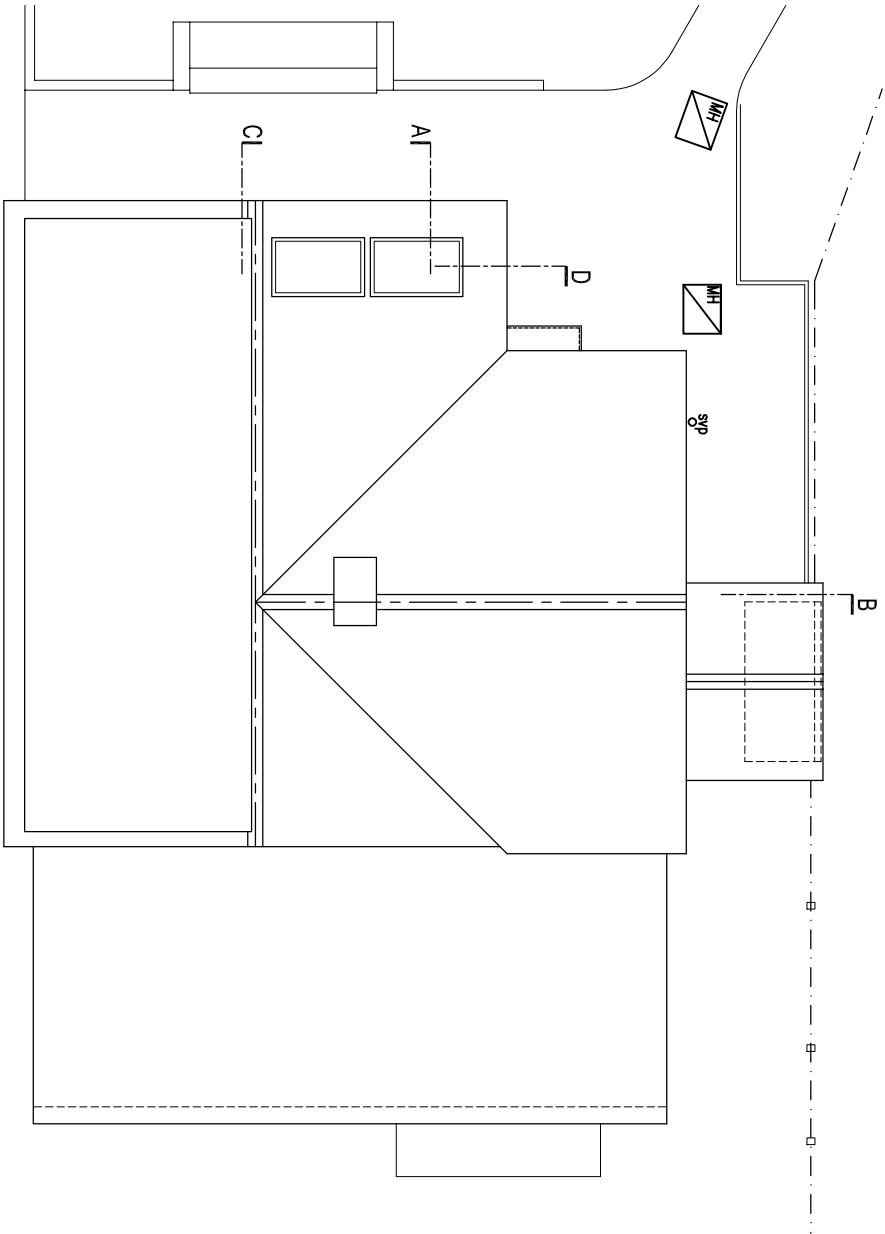

ROOF PLAN

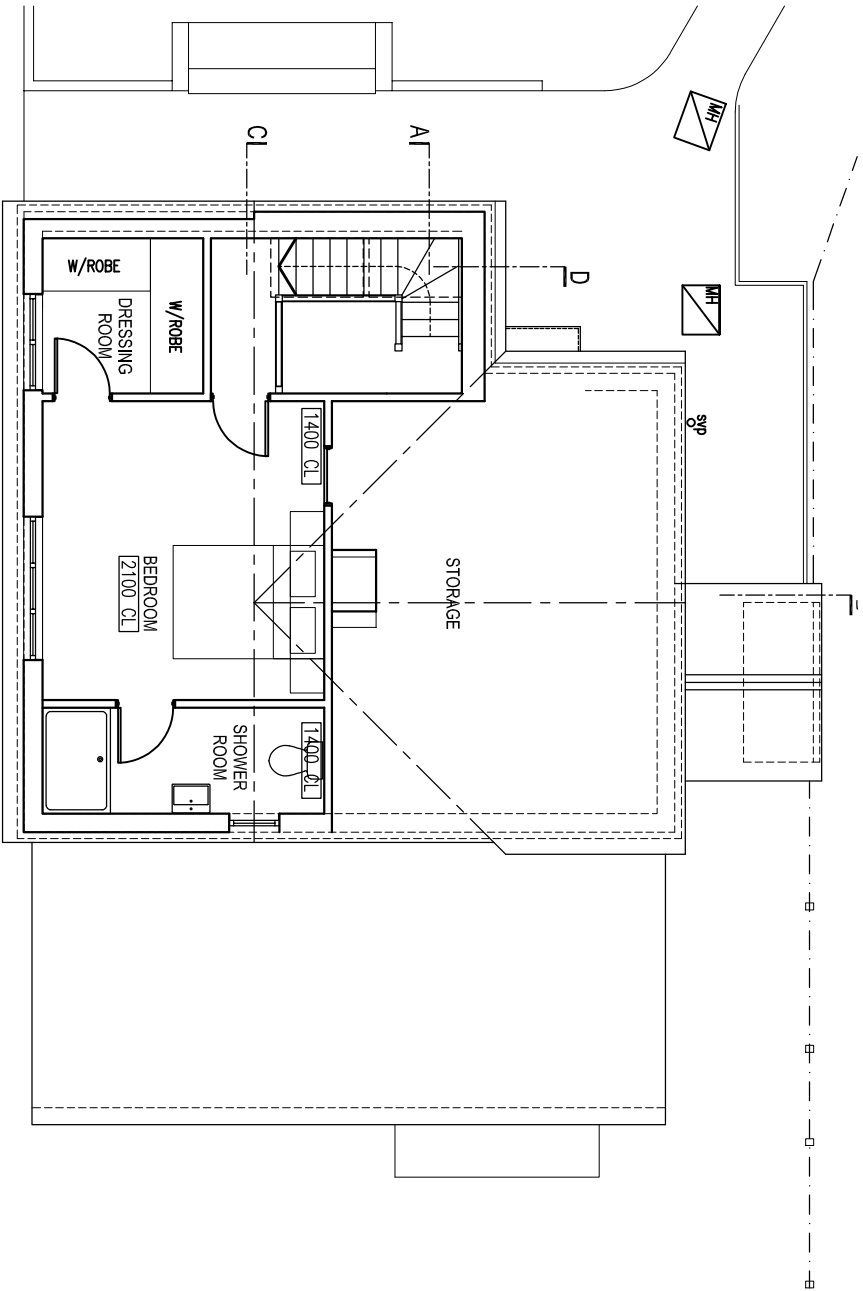

SECOND (LOFT) FLOOR PLAN



1 metre @ 1:100 on A3

A Sept 24 Chimney remains,
velux window in ensuite
removed

rev.	date

These drawings should be approved by Local Authority
Building Control or other appropriate checking Authority
prior to commencement of the work.
No dimensions to be scaled from this drawing.
All dimensions to be checked on site.
This drawing is copyright.

client
Jeremy & Emma Edwards

project
12 Hobbs way
Ruslington

drawing
Proposed Plans

scale	1:100@A3	date	27.06.2024
drom	CH		

9 Kinton Road
Hove, East Sussex
BN3 9PG
tel: 01273 298317
fax: 01273 298317
e-mail: info@shaerhighassociates.co.uk

 Claire Haigh
Associates Ltd

CH 1242 /007 rev. A