

10 metres @ 1:100 on A3

1 metre @ 1:100 on A3

GROUND FLOOR PLAN

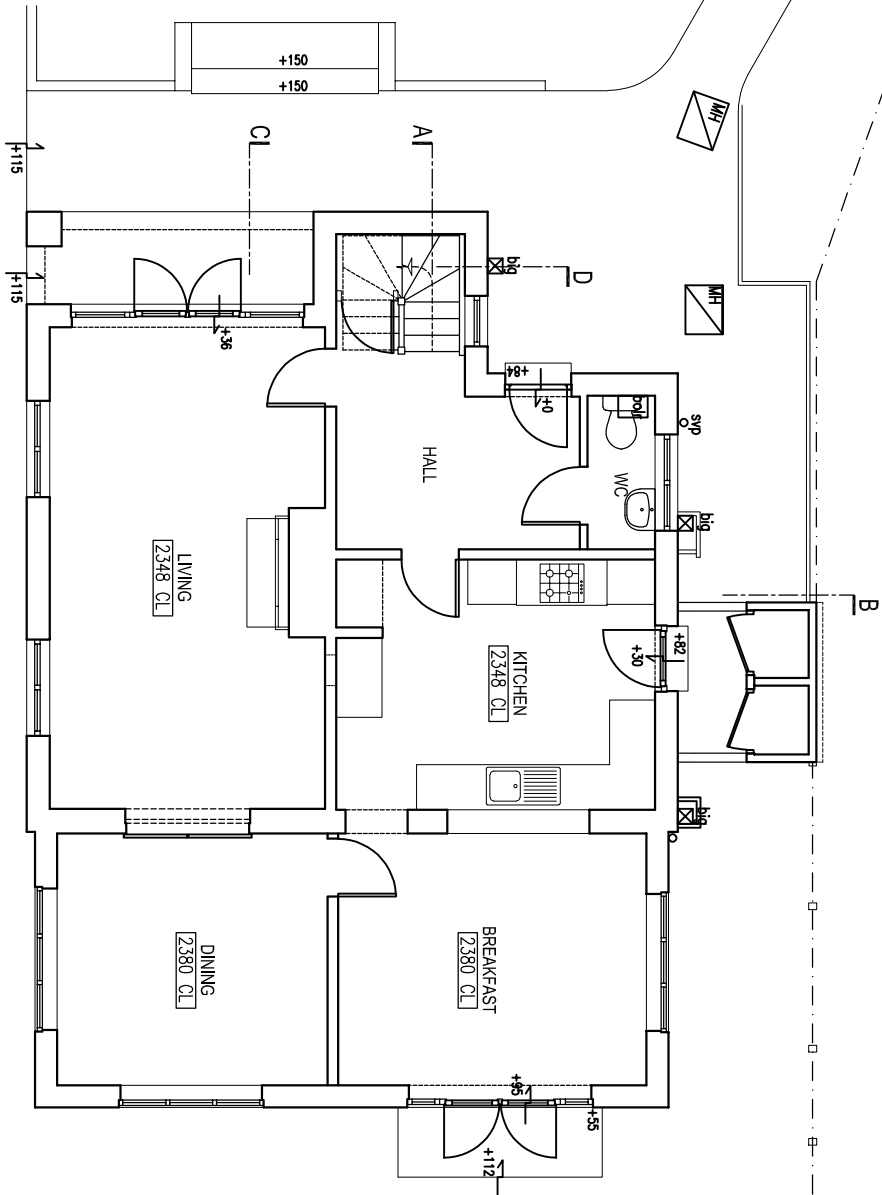

rev.	date

These drawings should be approved by Local Authority Building Control or other appropriate checking Authority prior to commencement of the work.
No dimensions to be scaled from this drawing.
All dimensions to be checked on site.
This drawing is copyright.

client
Jeremy & Emma Edwards

project
12 Hobbs way
Ruslington

drawing
Proposed Plans

scale	1:100@A3	date	27.06.2024
drawn	CH		

9 Kinton Road
Hove, East Sussex
BN3 7PG
tel: 01273 298317
fax: 01273 298317
e-mail: info@clairehaighassociates.co.uk

 Claire Haigh
Associates Ltd

CH 1242 /006

