

10 metres @ 1:100 on A3

1 metre @ 1:100 on A3

GROUND FLOOR PLAN

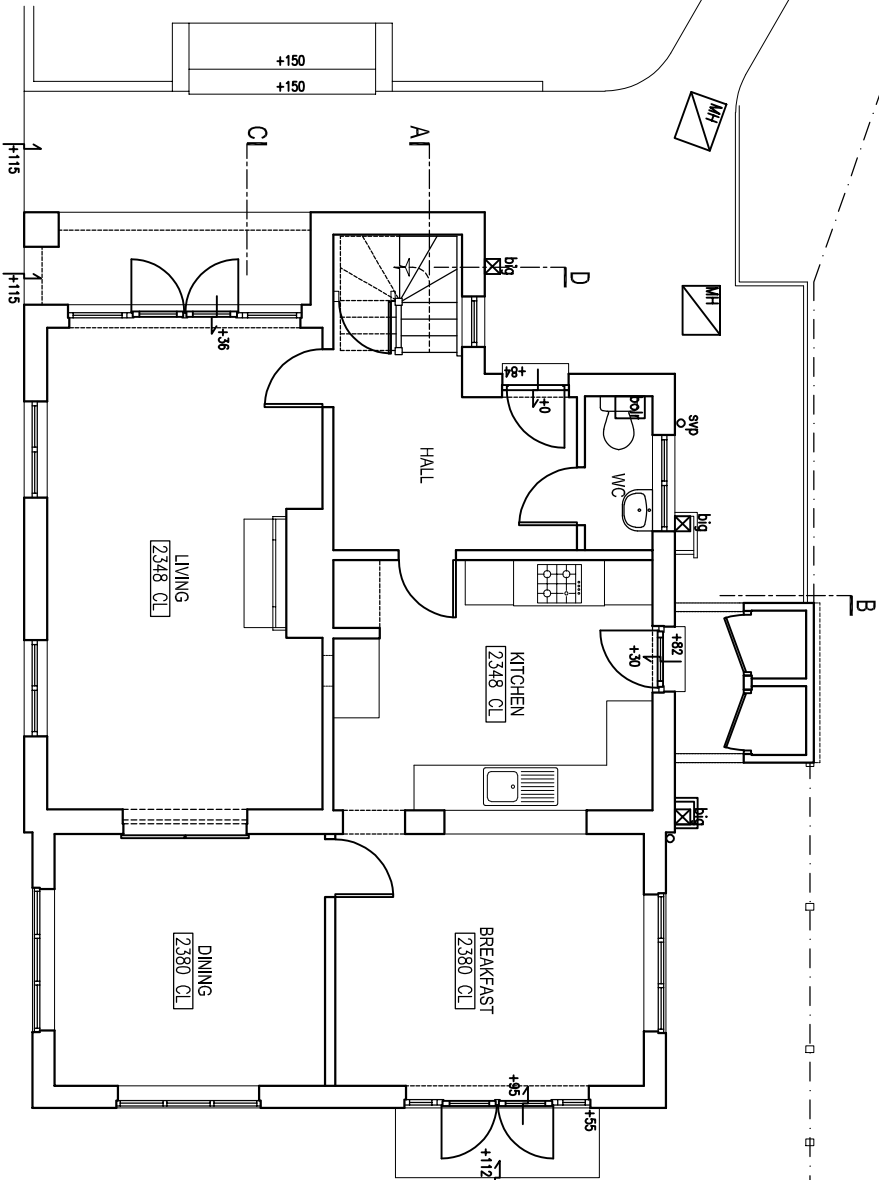

rev.	date

These drawings should be approved by Local Authority Building Control or other appropriate checking Authority prior to commencement of the work.  
No dimensions to be scaled from this drawing.  
This drawing is copyright.

client  
Jeremy & Emma Edwards

project  
12 Hobbs way  
Ruslington

drawing  
Existing Plans

scale  
1:100@A3  
date  
29.05.2024

drawn  
BBB

9 Kemton Road  
Hove, East Sussex  
BN3 7PG  
tel: 01273 298317  
fax: 01273 298317  
e-mail: info@clairehaighassociates.com

Claire Haigh  
Associates Ltd

CH 1242 /002

rev.