

10 metres @ 1:100 on A3

1 metre @ 1:100 on A3

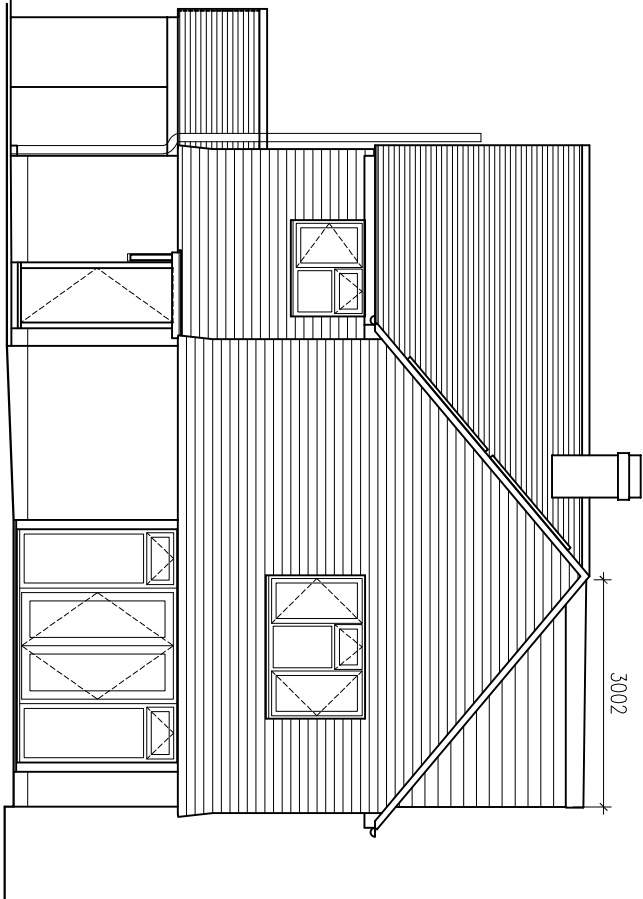

FRONT (WEST) ELEVATION

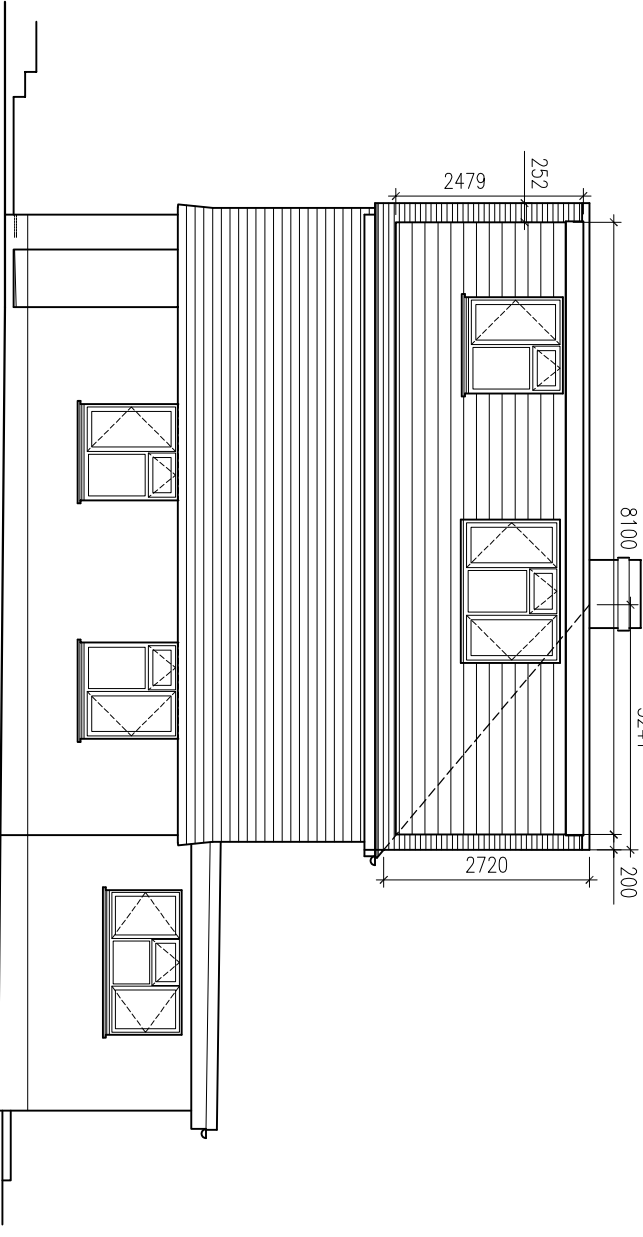

SIDE (SOUTH) ELEVATION

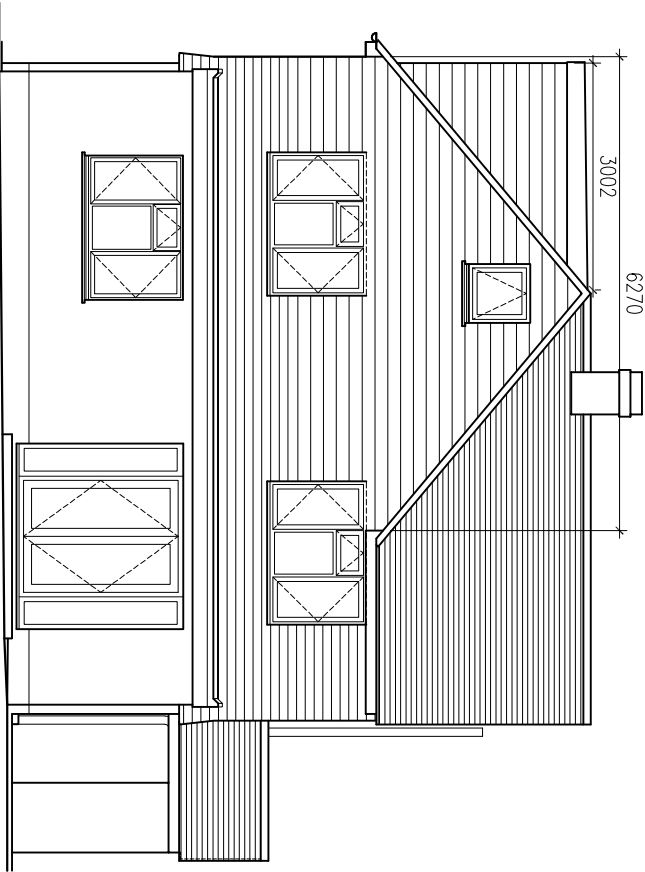

REAR (EAST) ELEVATION

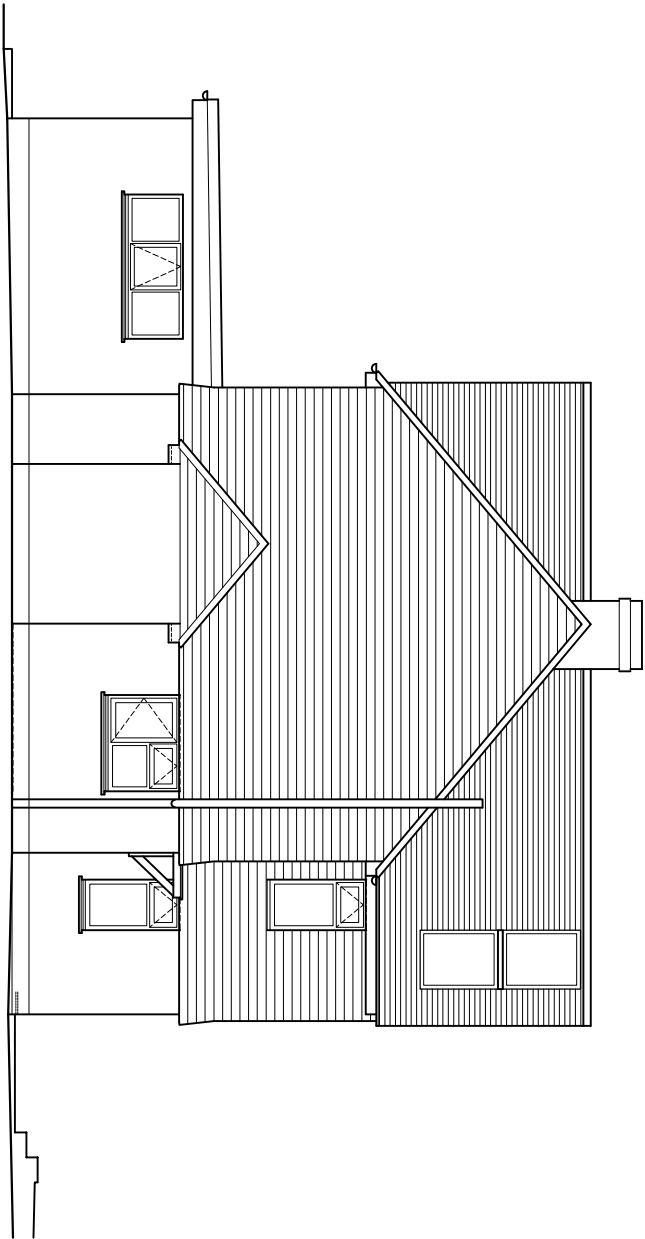

SIDE (NORTH) ELEVATION

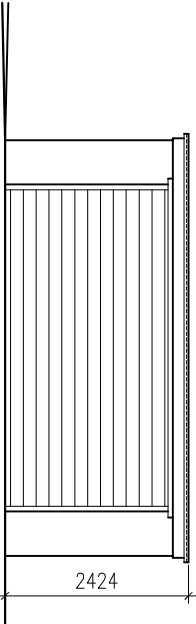

Front (North) Elevation

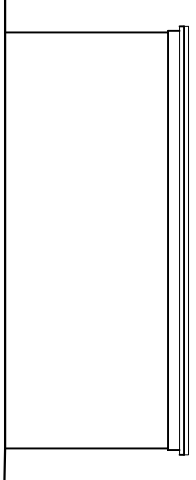

Rear (South) Elevation

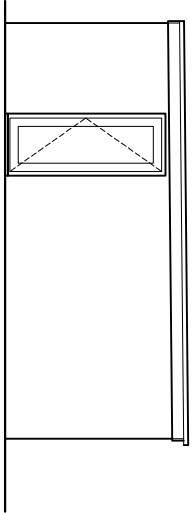

Side (East) Elevation

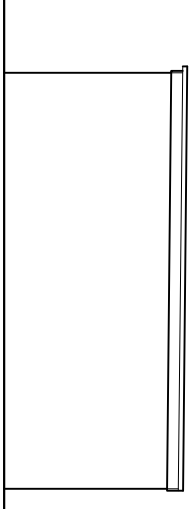

Side (West) Elevation

Garage Elevations

A Sept 24 Chimney remains,
velux window in ensuite
removed. Elevations relabelled

These drawings should be approved by Local Authority
Building Control or other appropriate checking Authority
prior to commencement of the work.

No dimensions to be scaled from this drawing.
This drawing is copyright.

client
Jeremy & Emma Edwards

project
12 Hobbs Way
Ruslington

drawing
Proposed Elevations

scale
1:100@A3
date
27.06.2024
drawn
CH

9 Kemton Road
Hove, East Sussex
BN3 9PG
tel: 01273 298317
fax: 01273 298317
e-mail: info@clairehaighassociates.com

Claire Haigh
Associates Ltd

CH 1242 /008

rev. A