

10 metres @ 1:100 on A3

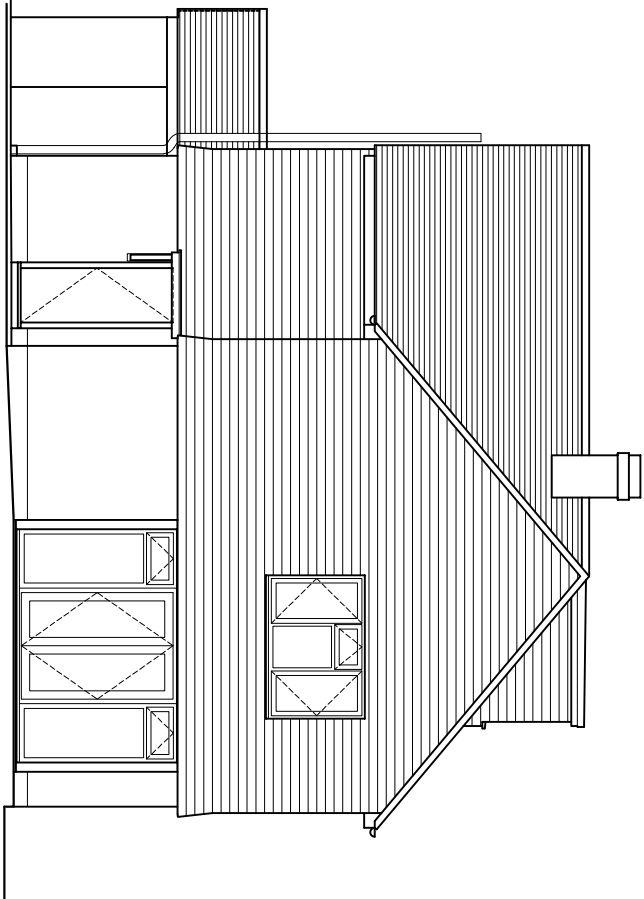

1 metre @ 1:100 on A3



FRONT (WEST) ELEVATION

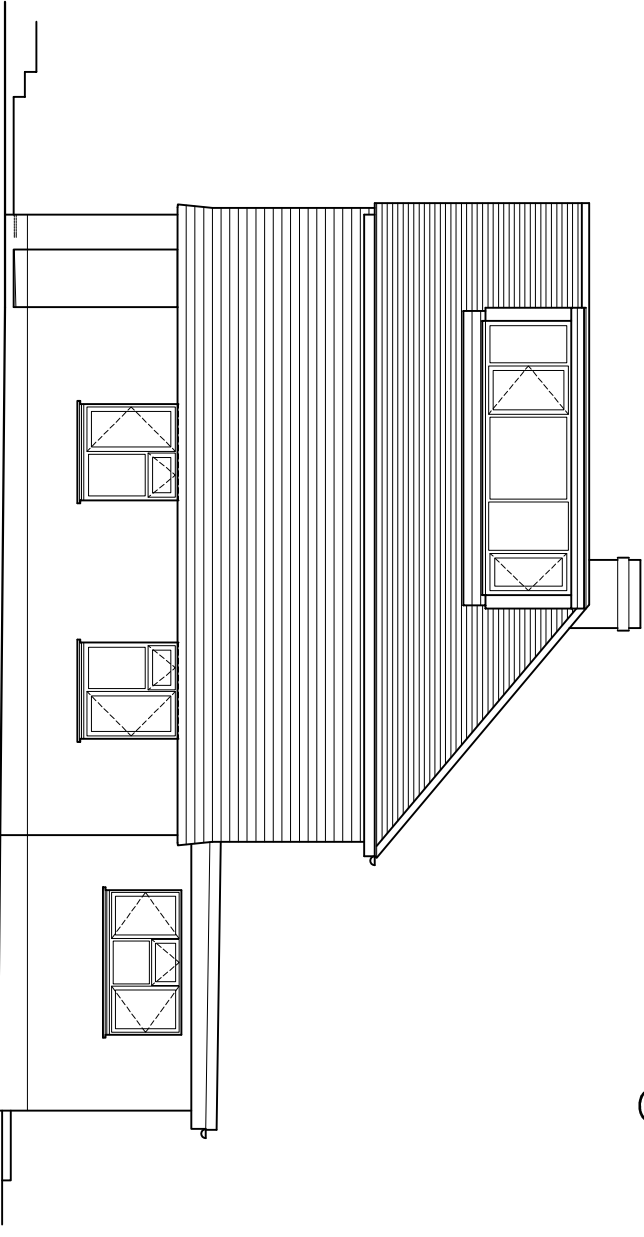

SIDE (SOUTH) ELEVATION

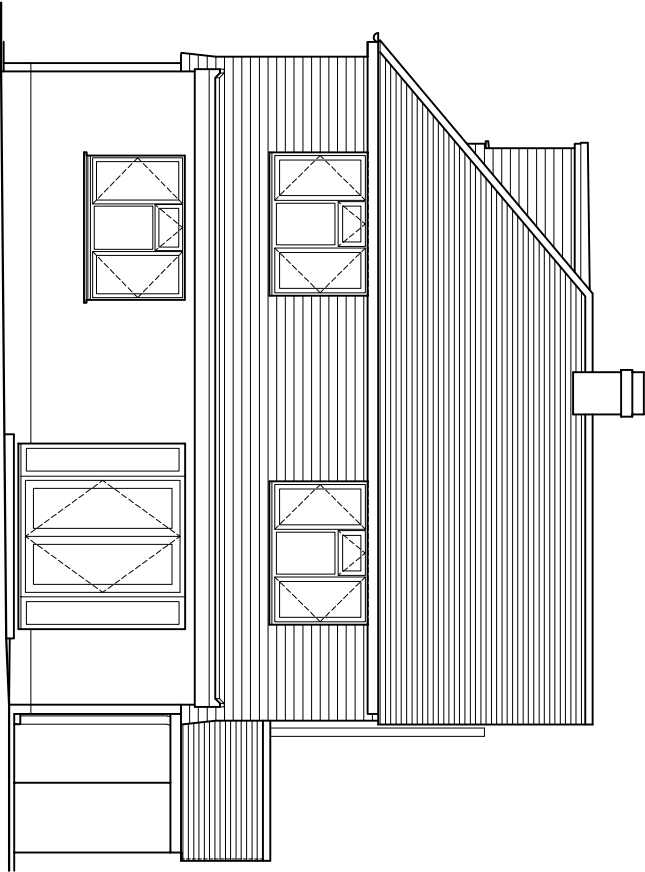

REAR (EAST) ELEVATION

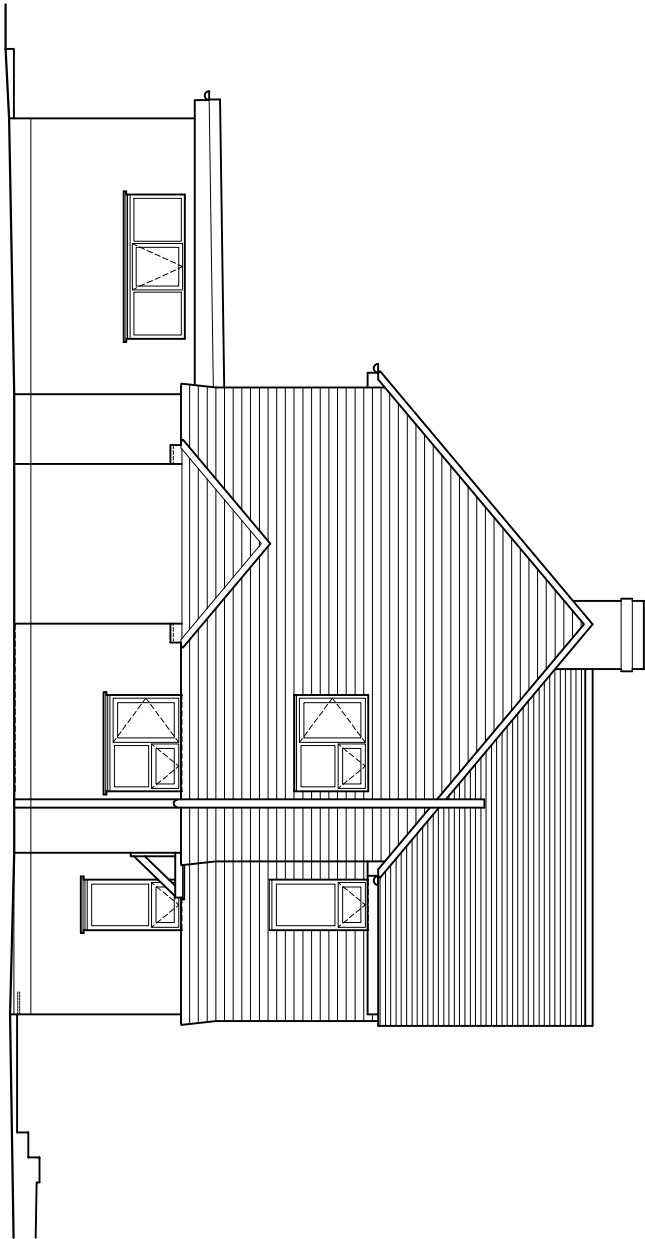

SIDE (NORTH) ELEVATION

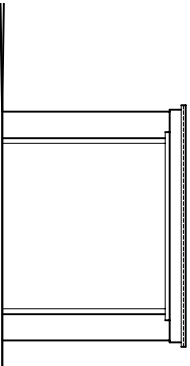

Front

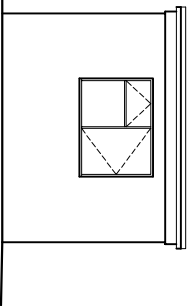

Rear

Garage Elevations

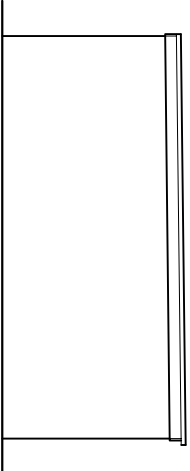

Side

A Sept 24 Elevations renamed

rev.	date

These drawings should be approved by Local Authority Building Control or other appropriate checking Authority prior to commencement of the work.

No dimensions to be scaled from this drawing. This drawing is copyright.

client

Jeremy & Emma Edwards

project

12 Hobbs Way
Ruslington

drawing

Existing Elevations

scale	1:100@A3	date	29.05.2024
dram	BBB		

9 Kemton Road
Hove, East Sussex
BN3 7PG

tel: 01273 298317
fax: 01273 298317
e-mail: info@sharplinghams.co.uk



Claire Haigh
Associates Ltd

CH 1242 /004

rev. A