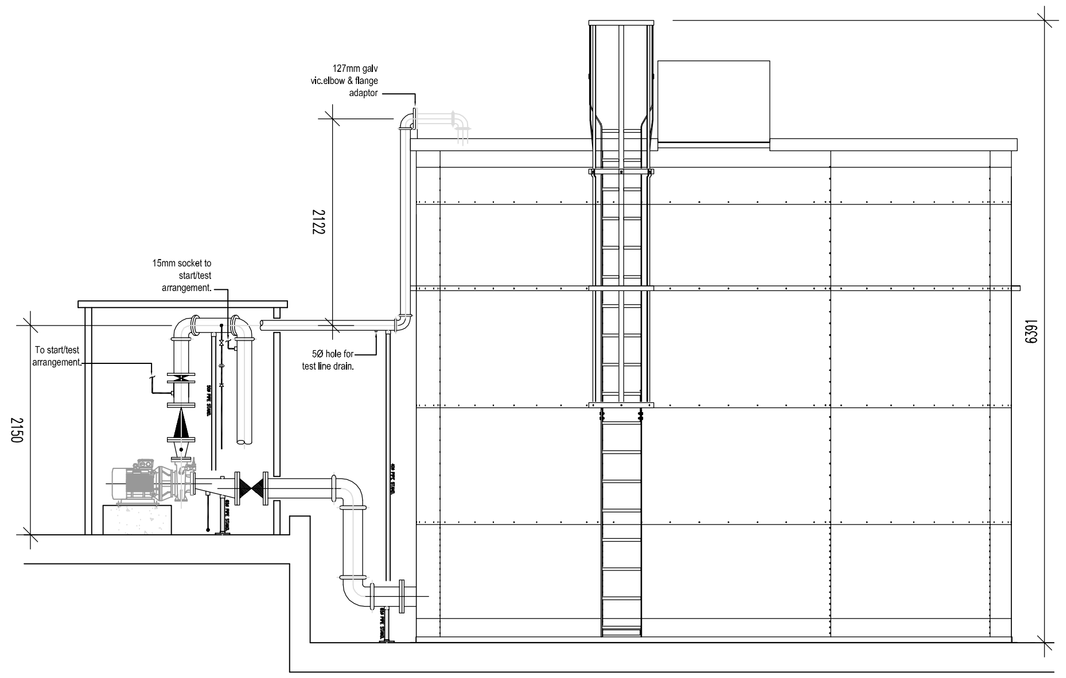

SPRINKLER TANK AND PUMP HOUSE
DETAILED ELEVATION scale 1:50

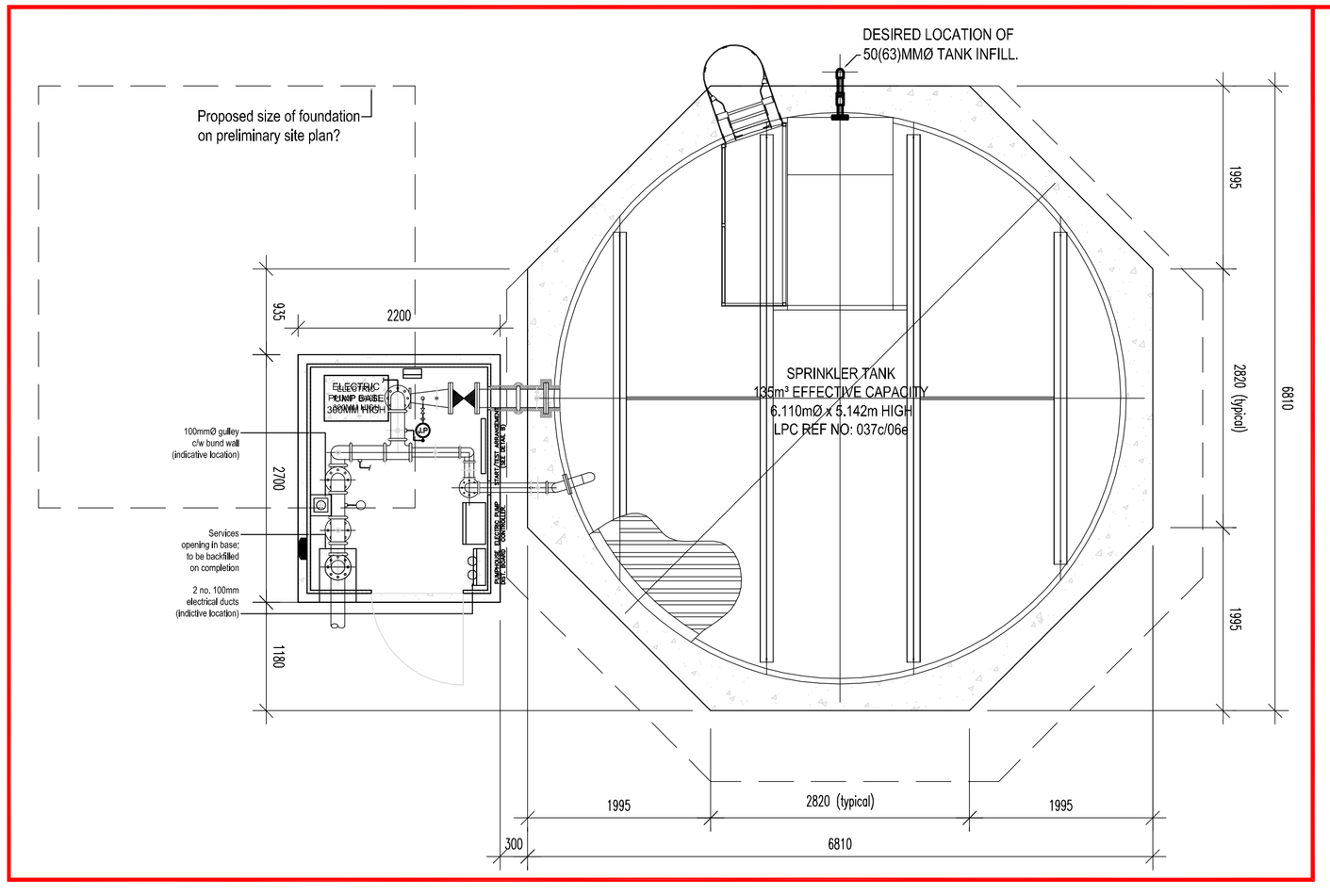

SPRINKLER TANK AND PUMP HOUSE
DETAILED PLAN scale 1:50

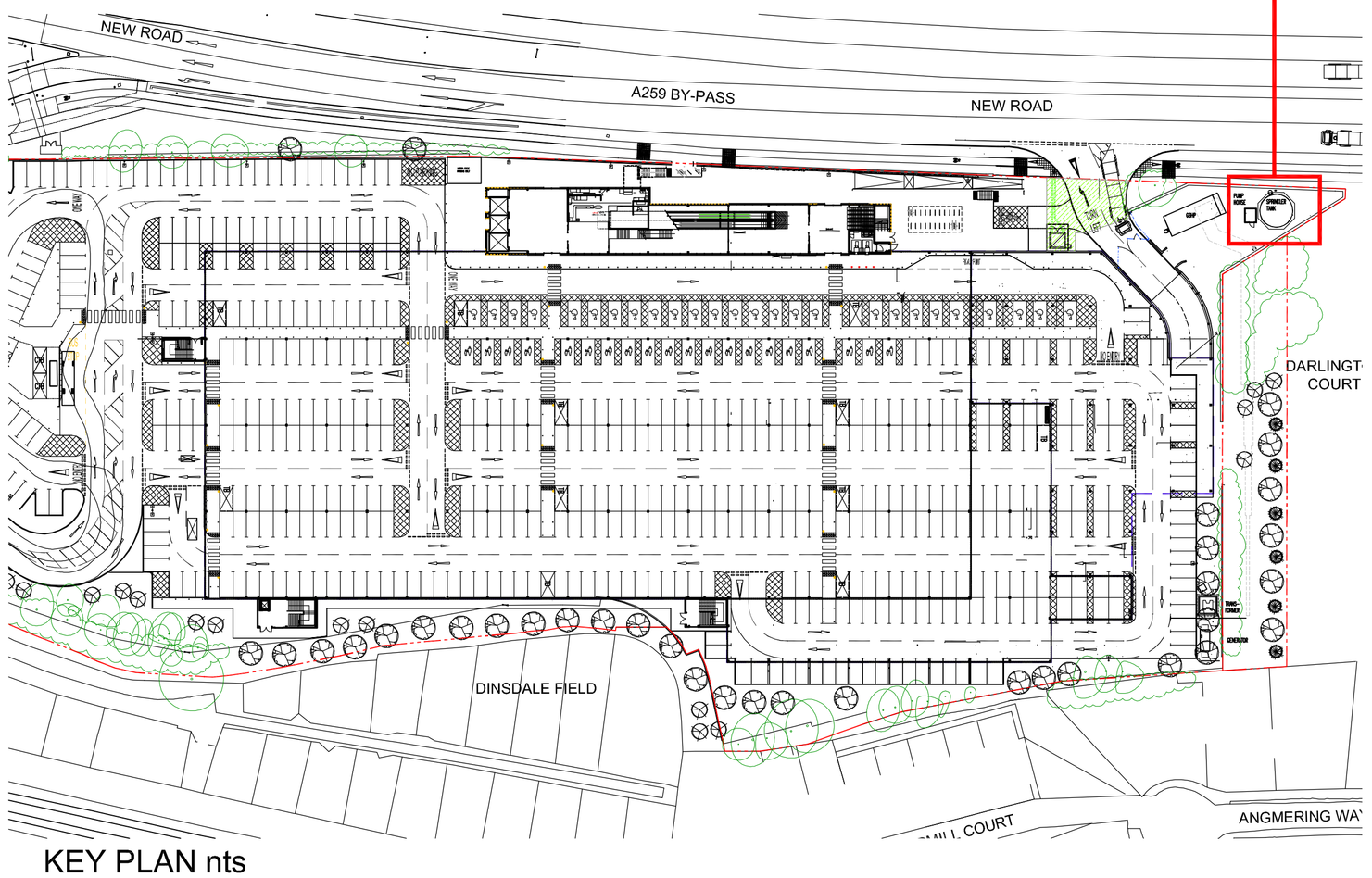

KEY PLAN nts

0 1 2 3 4 5m

Ordnance Survey® information
© Crown copyright. All rights reserved.
Licence number AR100007392

GENERAL NOTES

This scheme is subject to Town Planning and all other necessary consents.
Dimensions, areas and levels where given are only approximate and subject to site survey.
All dimensions are to be checked on site.
Do not scale other than for Planning purposes.
This drawing is to be read in conjunction with all relevant consultants' and/or specialists' drawings/documents and any discrepancies or variations are to be notified to the architects before the affected work commences.
All queries relating to design of foundations, floor slabs and any structural elements are to be referred to the structural engineering consultant for resolution.
All feasibility studies are subject to full site survey.
The workmanship of all relevant trades and building operations shall comply with the recommendations of British Standard (BS) 8000:1989 parts 1–15 inclusive.

All design and construction is to be in accordance with the Construction, Design and Management Regulations 2007

PLANNING

REV		DATE	BY

CLIENT

Sainsbury's

PROJECT

New Road
RUSTINGTON

DRAWING

Sprinkler Tank and
Pump House details

CHQ PARTNERSHIP
Architects • Building Surveyors
CHQ Partnership Ltd.
Tannery House, 23 High Street
Baldock, Hertfordshire SG7 6BE
Telephone: (01462) 895110
Facsimile: (01462) 895099
Email: design@chq-architects.co.uk
www.chq-architects.co.uk

DATE	April 2013	DRAWN	LT
SCALE	1:50@A1	CHECKED	MC

CHQ.12.10201-PL34

ARUN DISTRICT COUNCIL RECEIVED