

North Elevation –
(Side)

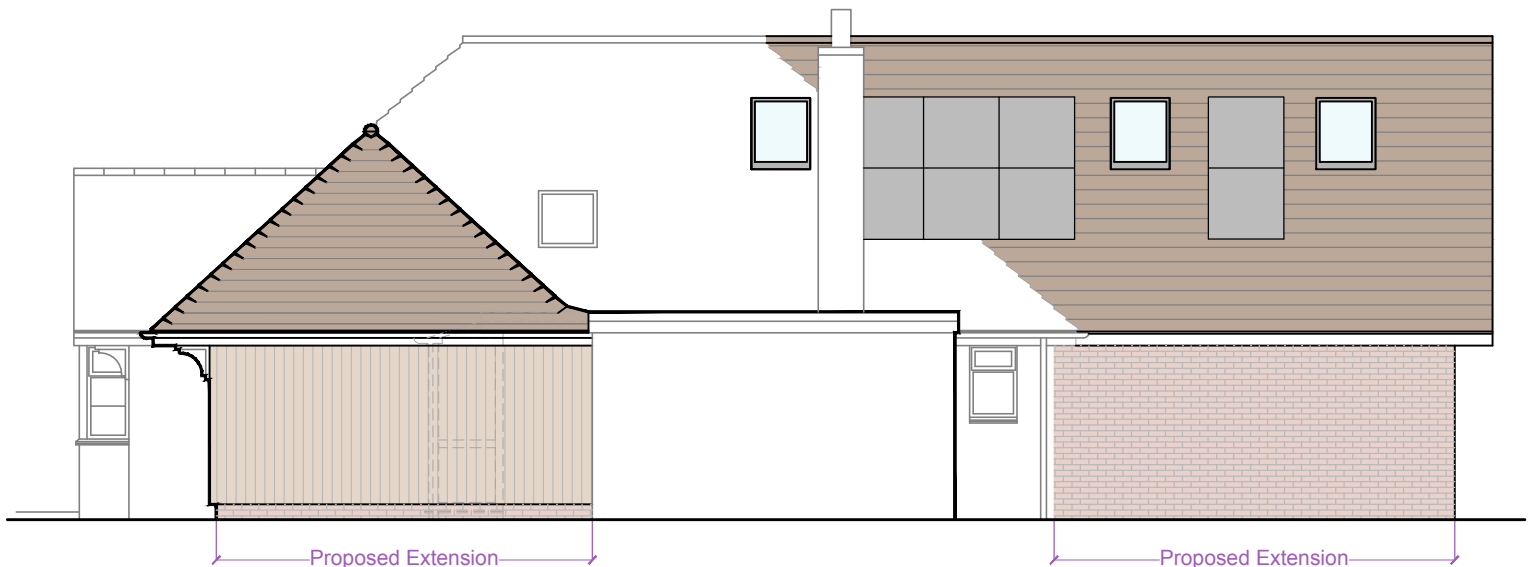

East Elevation –
(Rear)



South Elevation –
(Side)



West Elevation –
(Front)

Elevations 1:100

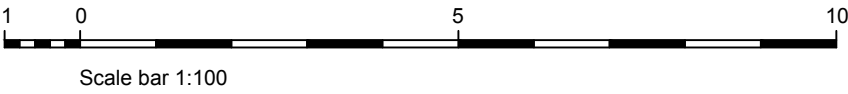

- Materials Schedule:**
- Walls**
Front extension - Softwood timber cladding over brick plinth.
- Rear extension** - Face brickwork to match existing at lower level, vertical timber cladding at upper level.
- Roof**
Concrete plain tiles to match existing.
- Windows & Doors**
Double glazed uPVC in anthracite.
- Rainwater goods**
uPVC to match existing in black.
- Fascias, soffits**
To match existing.

Revisions:

This drawing is the property of Fuller Architects and is not to be copied reproduced, retained or disclosed to any unauthorised person either wholly or in part without prior consent. Do not scale from this drawing except for Planning purposes. Use all figured dimensions only. All figured dimensions to be checked on site prior to construction. All discrepancies, errors and omissions to be reported to Fuller Architects prior to construction. Layout and dimensions existing building to be checked on site.

FULLER
ARCHITECTS

11 The Parade, Willowhayne Crescent,
East Preston, West Sussex BN16 1NS
tel: 01903 774754
email: info@fuller-architects.co.uk
www.fuller-architects.co.uk

Job Title	26 Evelyn Avenue, Rustington		
Client	Mr R Hirst		
Drawing Name	Elevations - Proposed		
Drawing Status	Planning		
Drawn by	ALP	Date	Jan 25
Checked by	DF	Date	Jan 25
Drawing Scale	1:100 at A2		
Drawing No	Revision		
240014/ 03			