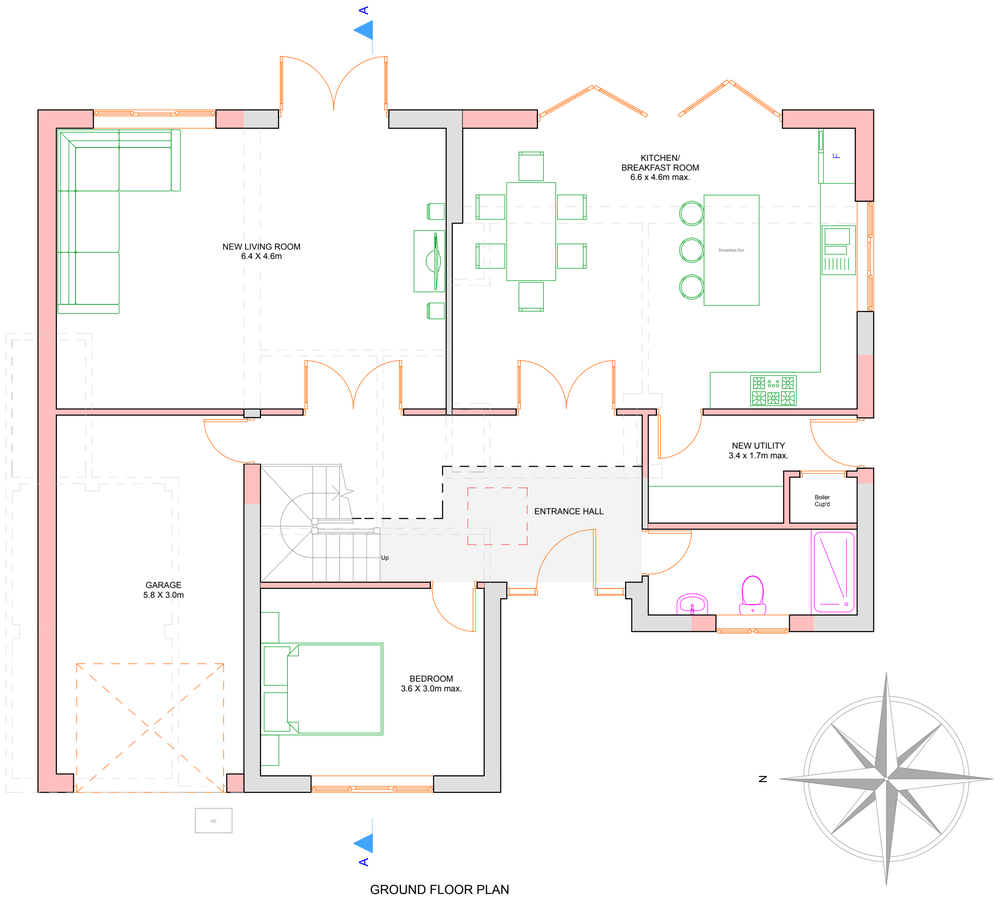

GROUND FLOOR PLAN

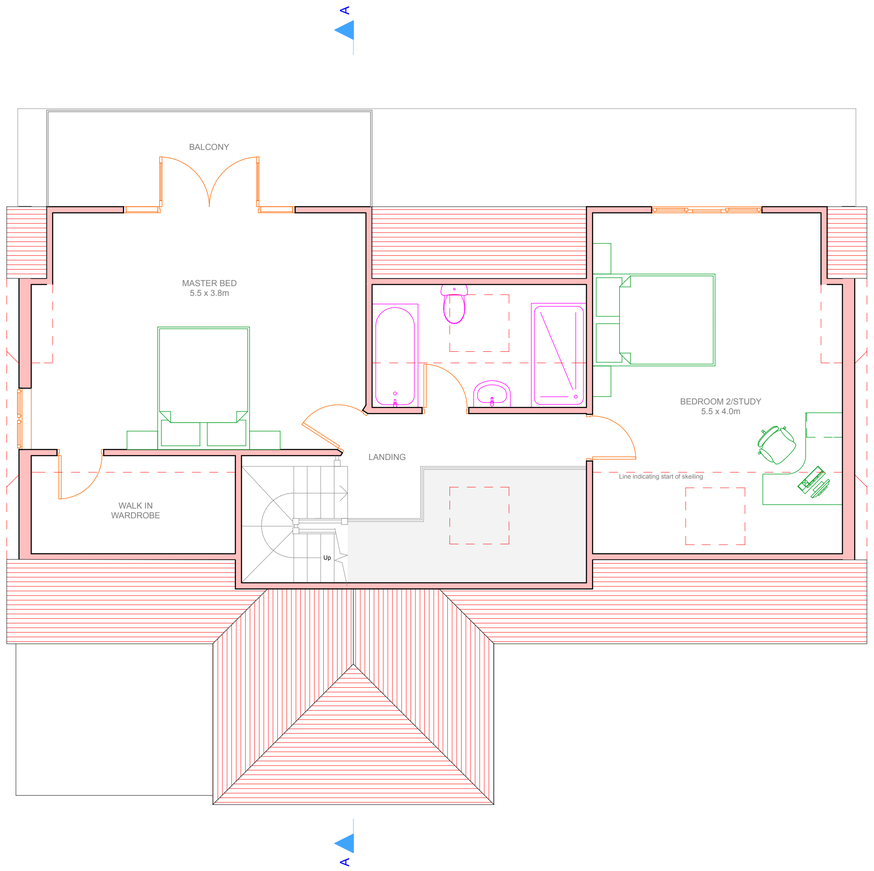

FIRST FLOOR PLAN

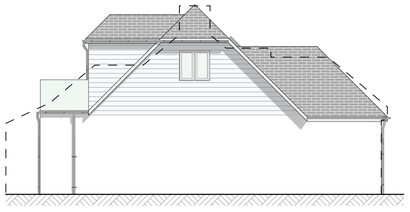

NORTH ELEVATION



EAST ELEVATION

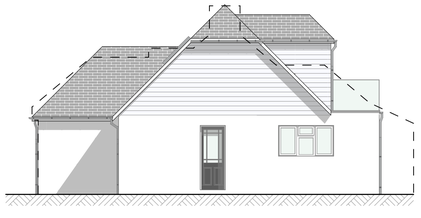

SOUTH ELEVATION

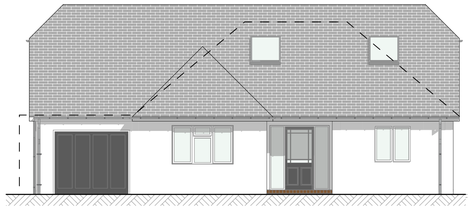

WEST ELEVATION

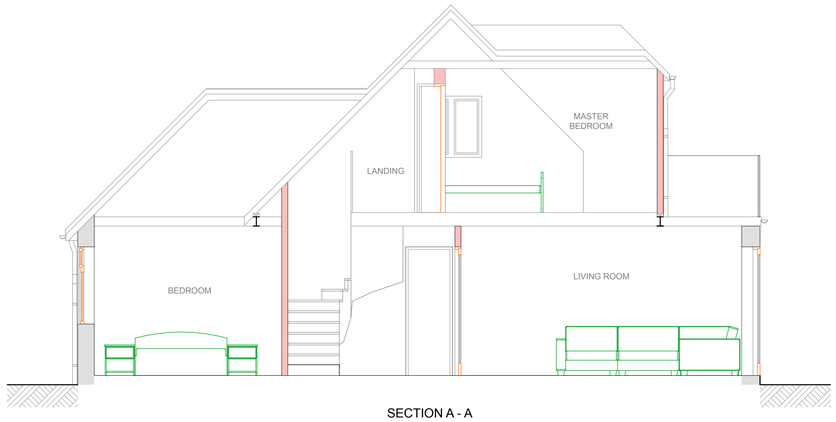

SECTION A - A



1:50 Scale Bar

This drawing is the property of Andrew Fuller Associates and is not to be copied reproduced, retained or disclosed to any unauthorised person either wholly or in part without prior consent. Do not scale from this drawing except for Planning purposes. Use all figured dimensions only. All figured dimensions to be checked on site prior to construction. All discrepancies, errors and omissions to be reported to Andrew Fuller Associates prior to construction. Layout and dimensions of existing building to be checked on site.

Materials Schedule:

Walls

Smooth self coloured, silicon impregnated render system, K-Rend or similar - to ground floor elevations

Fibre cement weatherboard - Marley Cederal Lap Weatherboard - to first floor elevations

Roofs

Pitched roofs to be covered in plain concrete tiles - Marley Modern or similar

Flat roofs to have a GRP coverings

PVCu facias, soffits and rainwater

Windows and Doors

Front and side doors - decorated timber.

Sliding folding and French doors, and all windows to be double glazed aluminium clad timber casements

Skylights - Velux GGL PK06 (1180 x 940mm)

Balcony

Glass balustrading

Notes:

Plans - Shaded area depicts double height space

Elevations - outline of existing house depicted by dashed line

Revisions

Key

New Walls

Existing Walls

Outline of demolished walls

Dotted outline of roof above

Existing roof covering to be retained

Proposed/altered roof coverings

ANDREW FULLER ASSOCIATES
Chartered Surveyors
Norton Studio, School Lane
Arundel, West Sussex
BN18 9DR
tel: 01903 885444
fax: 08721 153339
email: mail@afuller.co.uk
www.andrewfuller.co.uk

Job Title
7 The Meadway, Rustington

Client
Mr & Mrs P Bennet

Drawing Name
Proposed Plans, Elevations & Section

Drawing Status
Planning

Drawn by DF Date April 16

Checked by Date

Drawing Scale
1:50 and 1:100 at A1

Drawing No 16892/02 Status Revision

ARUN DISTRICT COUNCIL R/109/16/HH