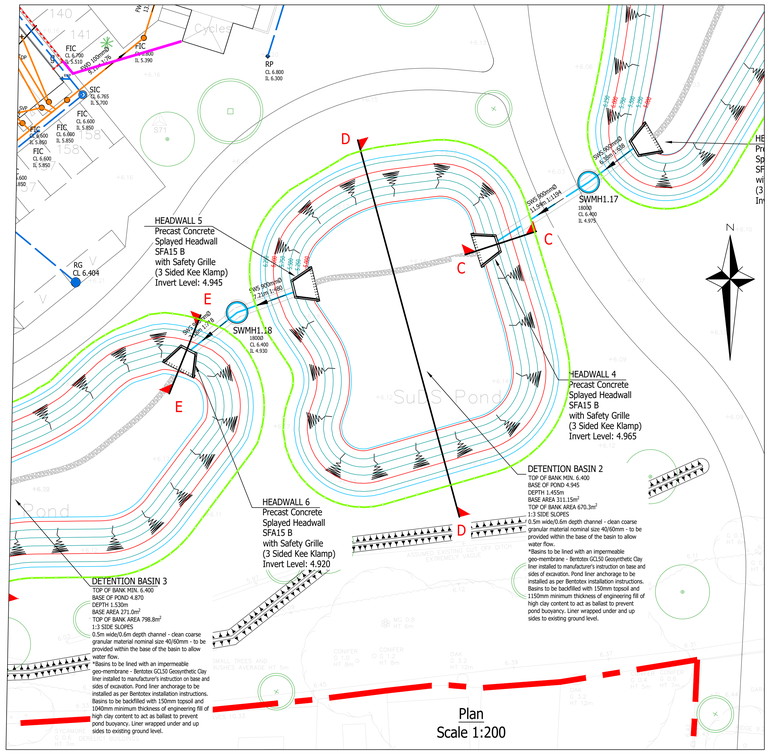

Plan
Scale 1:200

FOR DETAILS OF HEADWALL SFA15B
REFER TO DRAWING 10768/1502

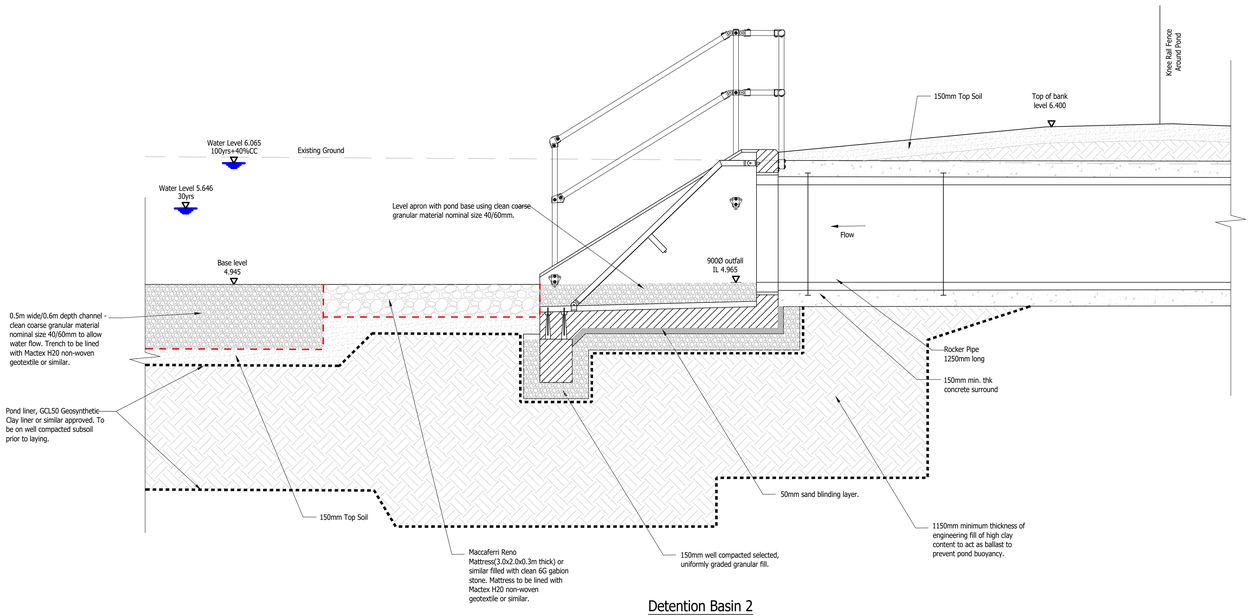

Detention Basin 2
Section C-C
Scale 1:20

GENERAL NOTES

1. The location, size, depth and identification of existing services that may be shown or referred to on this drawing have been assessed from non intrusive observations , record drawings or the like. The contractor shall safely carry out intrusive investigations, trial holes or soundings prior to commencing work to satisfy himself that it is safe to proceed and that the assessments are accurate. any discrepancies shall be notified to gta prior to works commencing.

2. Tender or billing drawings shall not be used for construction or the ordering of materials.

3. Do not scale. All dimensions and levels to be site confirmed.

4. This drawing shall be read in conjunction with all relevant architects, consultants drawings and specifications, together with H&S plan requirements

5. Copyright : This drawing must not be copied, amended nor reproduced without the prior written agreement of gta.

6. All drawings specifications and recommendations made by gta are subject to Local Authority and other relevant Statutory Authorities approval. Any works or services made abortive due to the client proceeding prior to these approvals is considered wholly at the Clients risk. gta hold no responsibility for resulting abortive works or costs.

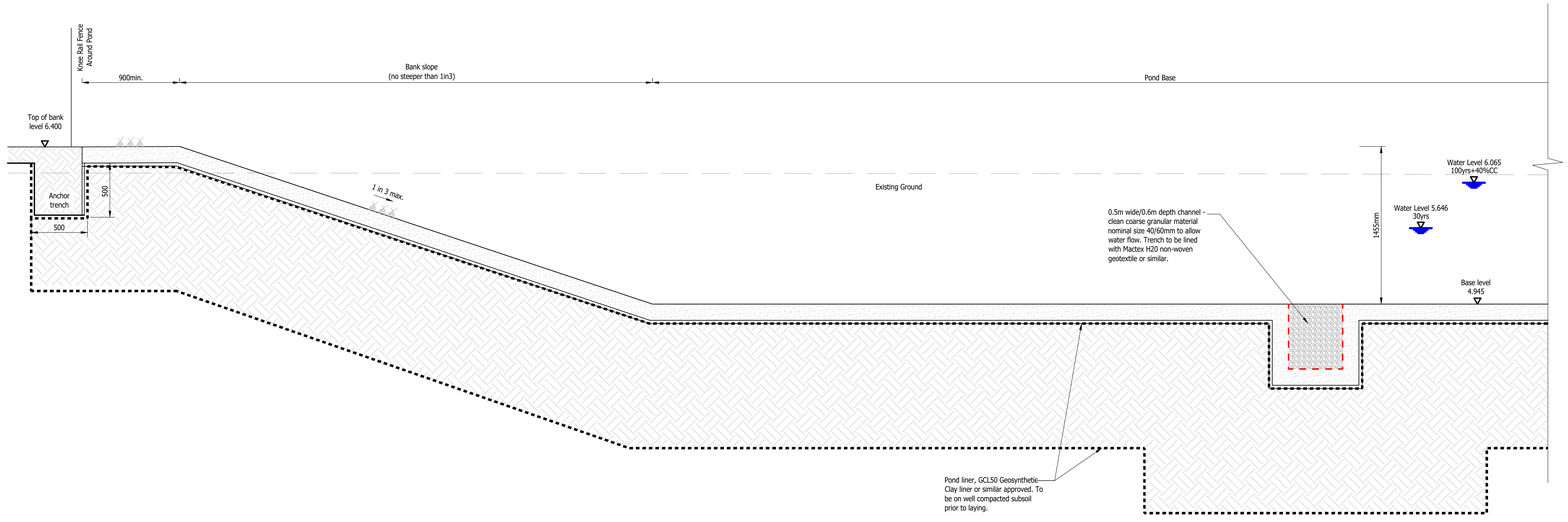

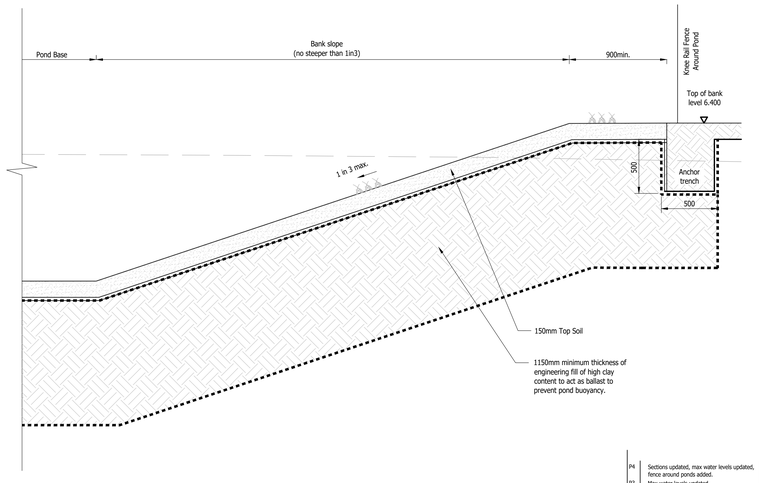

Detention Basin 2
Section D-D
Scale 1:20

Rev	Amendments	Date	Drn	Chk
P4	Sections updated, max water levels updated, fence around ponds added.	05/01/23	DT	MR
P3	Max water levels updated.	03/11/22	DT	MR
P2	Max water levels amended to match updated Windes calculations. Headwall foundation/bedding added.	18/02/22	DT	MR
P1	Initial Issue	20/04/22	DT	MR

Status: PRELIMINARY

Client: Taylor Wimpey

Architect:

Project: SEFTER ROAD BOGNOR REGIS

Title: DETENTION BASIN SECTIONS DETENTION BASIN 2

Date: APRIL 2022

Scale @ A0: Plan:1:200 / Section:1:20

Clients Ref.:

Project Ref.: 10768

gta Civils & Transport
Gloucester House, 66a Church Walk,
Burgess Hill, West Sussex, RH15 9AS
Tel.01444 871444 Web: www.gtacivils.co.uk

Drawing Number: 10768/1631

Rev: P4