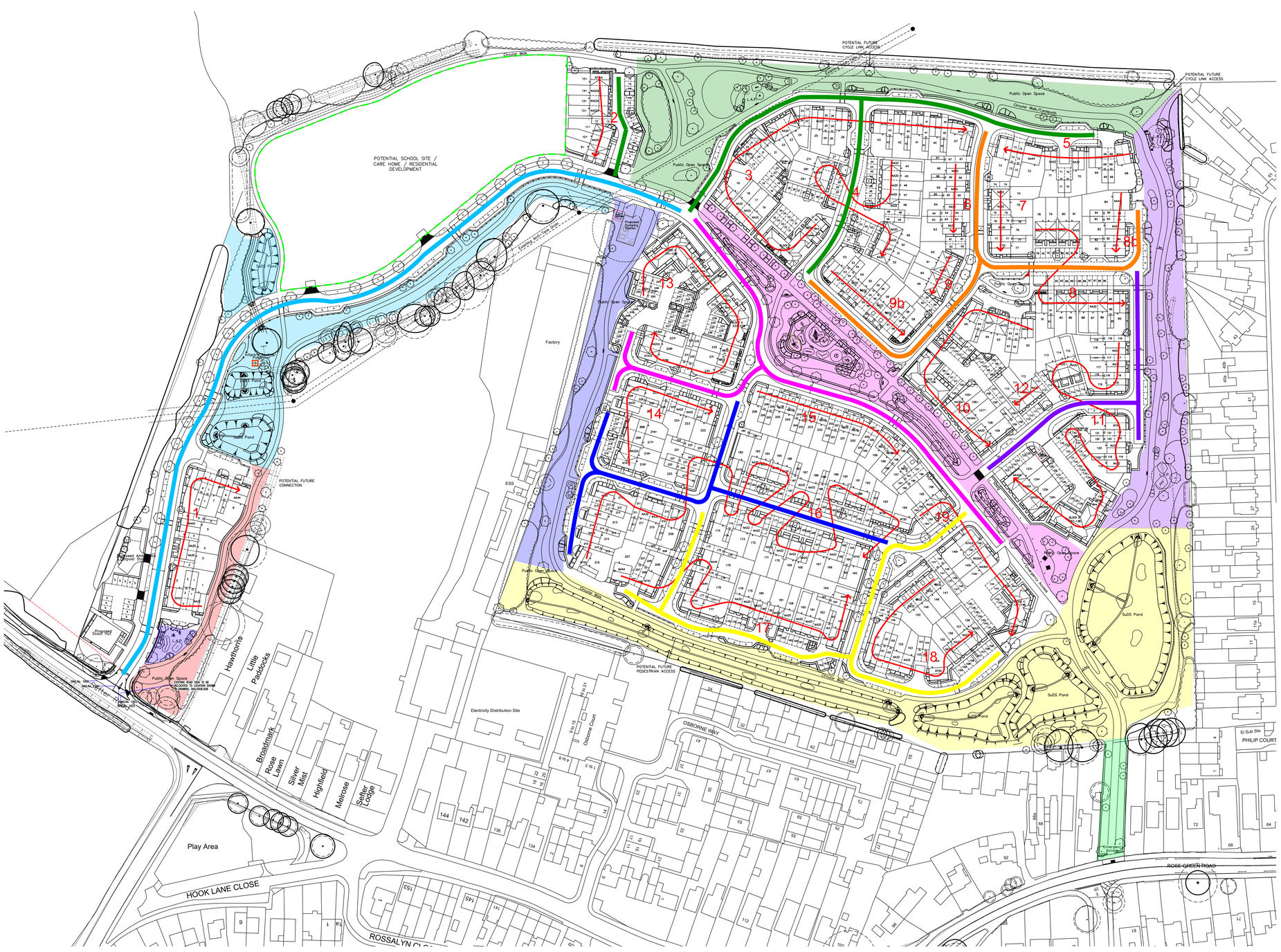

- Area 1 – February 2024
- Area 2 – February 2024
- Area 3 – September 2024
- Area 4 – September 2025
- Area 5 – September 2025
- Area 6 – April 2027
- Area 7 – April 2026
- Emergency Access – April 2024
- Road 1 – January 2023
- Road 2 – April 2023
- Road 3 – October 2023
- Road 4 – January 2024
- Road 5 – July 2024
- Road 6 – October 2024
- Road 7 – January 2025

BUILD PROGRAMME

SUBJECT TO CLEARANCE OF PLANNING CONDITIONS

Work / Phase	Commencement/Completion
Phase 1	October 22 - August 23
Phase 2	November 22 - September 23
Phase 3	December 22 - January 24
Phase 4	April 23 - February 24
Phase 5	June 23 - March 24
Phase 6	July 23 - May 24
Phase 7	July 23 - May 24
Phase 8	September 23 - July 24
Phase 9	December 23 - October 24
Phase 10	January 24 - March 25
Phase 11	April 24 - April 25
Phase 12	April 24 - April 25
Phase 13	January 24 - July 25
Phase 14	September 24 - November 25
Phase 15	November 24 - September 25
Phase 16	February 25 - August 26
Phase 17	September 25 - September 26
Phase 18	December 25 - October 26
Phase 19	February 26 - December 26

(including restoration of the area used for the compound)

Dates are indicative only and are subject to change.

Scale @ 1600 x 841:

0 5 10 15 20 25m

Scale 1:500

NORTH

Rev	Date	Drawn	Checked

Date:12/07/22

Drawn by RG Checked by : --

Drg No:PHASE001 Rev: --

Project: REGIS-PARK BOGNOR-REGIS

Title: PHASINGPLAN

Client: Taylor Wimpey

ARUN DISTRICT COUNCIL PHASE001C