

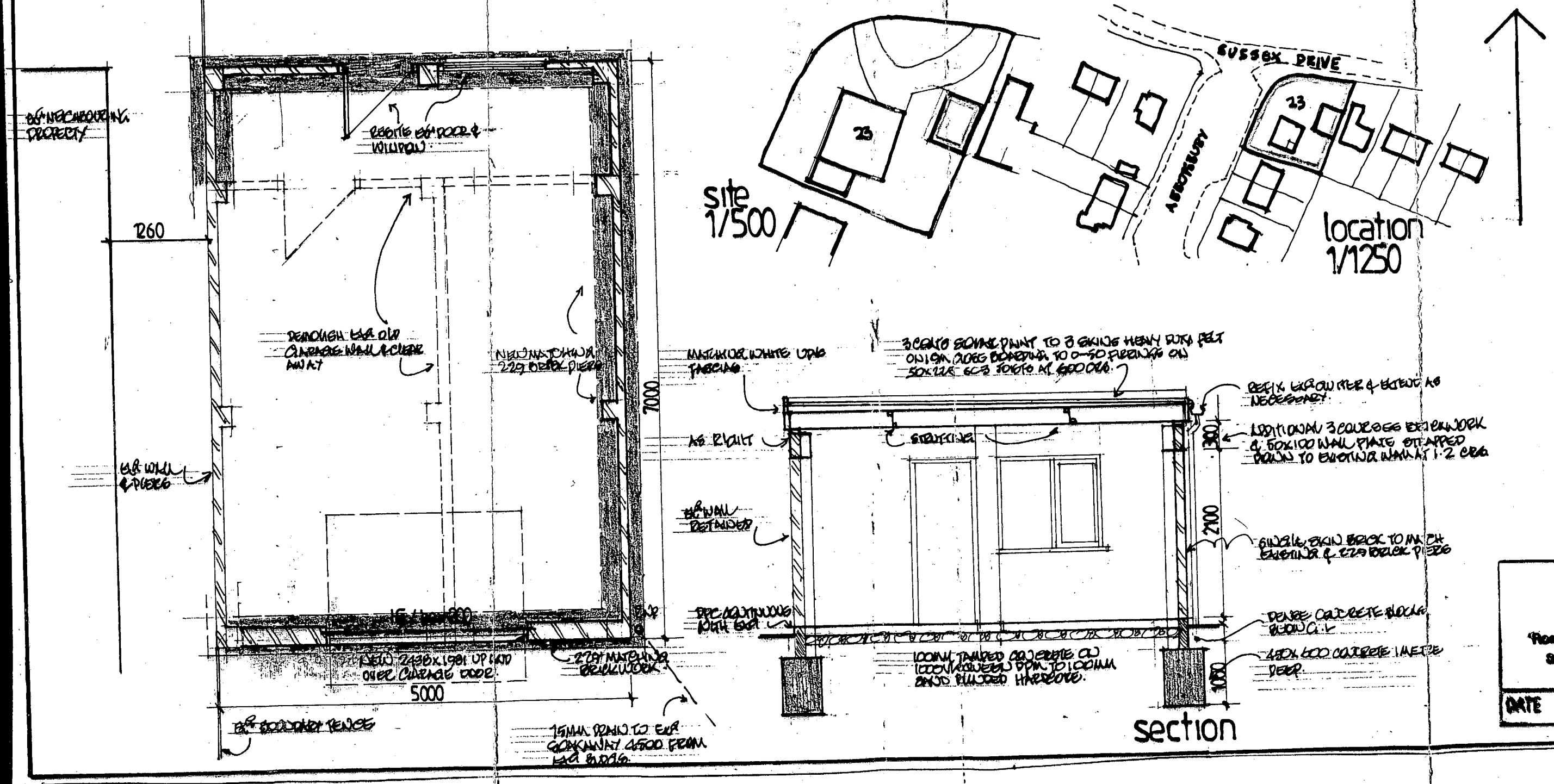

ARUN DISTRICT COUNCIL

No.	P	77	06	
RECEIVED	26.5.06			

Geoffrey Evans

ARCHITECTURAL & PLANNING CONSULTANT

'Rosedene' 94 Pagham Rd, Pagham, Bognor Regis, Sussex. PO21 4NN Telephone: 01243 267122

DATE	SCALE 1/50	No 2062/2

ARUN DISTRICT COUNCIL P/77/06 26/05/2006