ARUN DISTRICT COUNCIL:P/5/07/ 30/01/207

ARUN DISTRICT COUNCIL
No. P S
RECEIVED 30/1/07

Proposed elevations

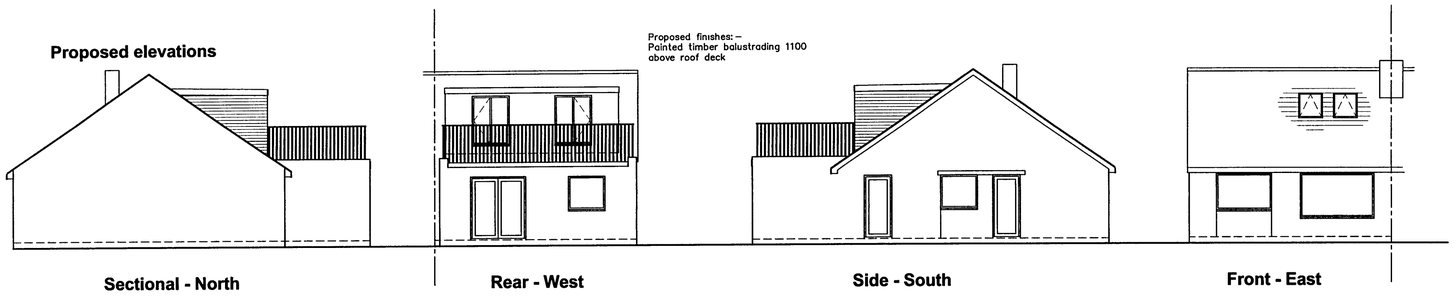

Sectional - North

Rear - West

Side - South

Front - East

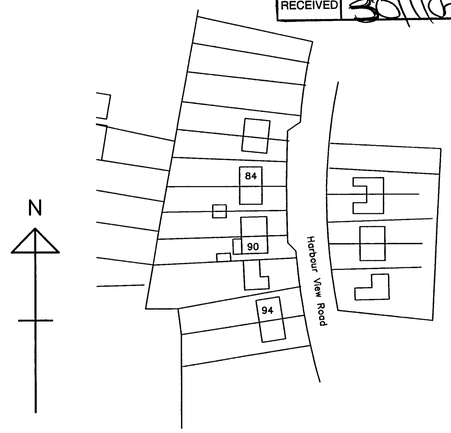

Location plan



Block plan

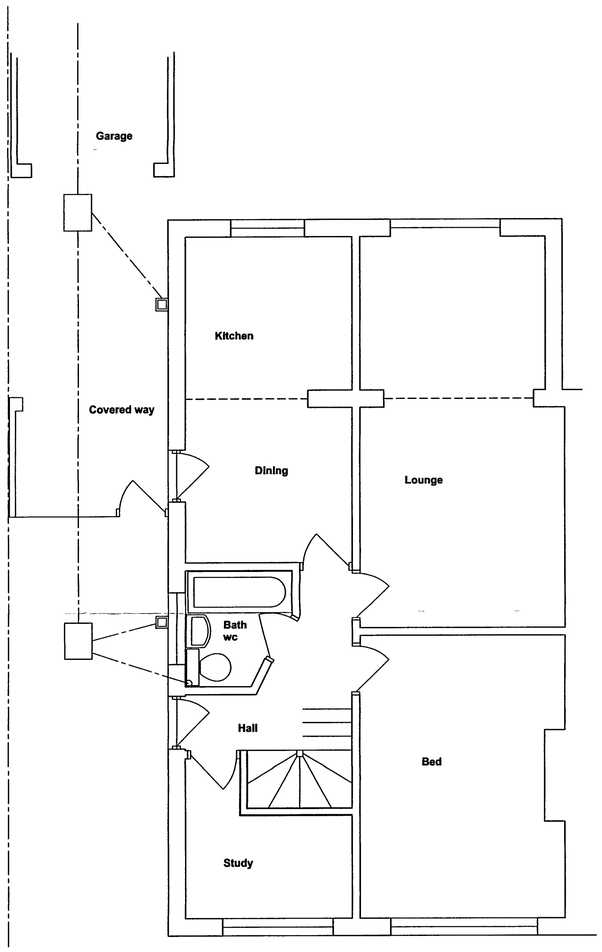

Ground floor

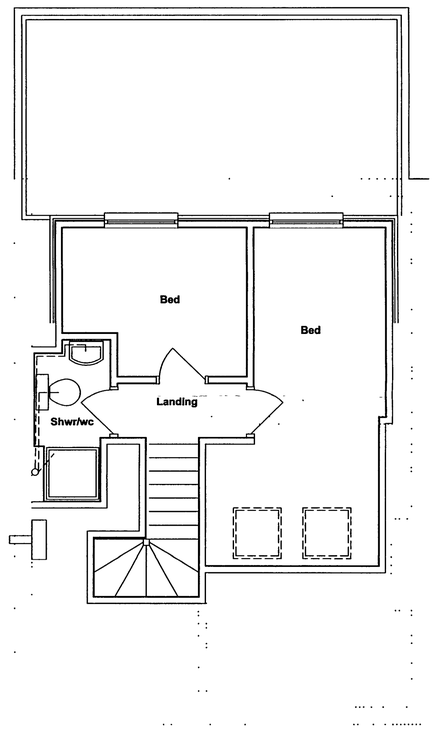

First floor

Bryceson Shaw Associates
Surveyors and Designers
2 Wellesley Court, Fitzalan Road, Littlehampton, West Sussex BN17 5JW
Tel & Fax 01903 734381 Mobile 07889 651301
e-mail brycesonshaw@btinternet.com

Project:
Proposed balustrading to flat roofed extension
90 Harbour View Road, Pagham PO21 4RH

Drawing:
Plans and elevations

For:
Mr. & Mrs. Harvey

Drawn:	Date:
PKS	**January 2007**
Scales: **1:50 1:100 1:500 1:1250**	No: **729/01/01**

To scale when printed on A1