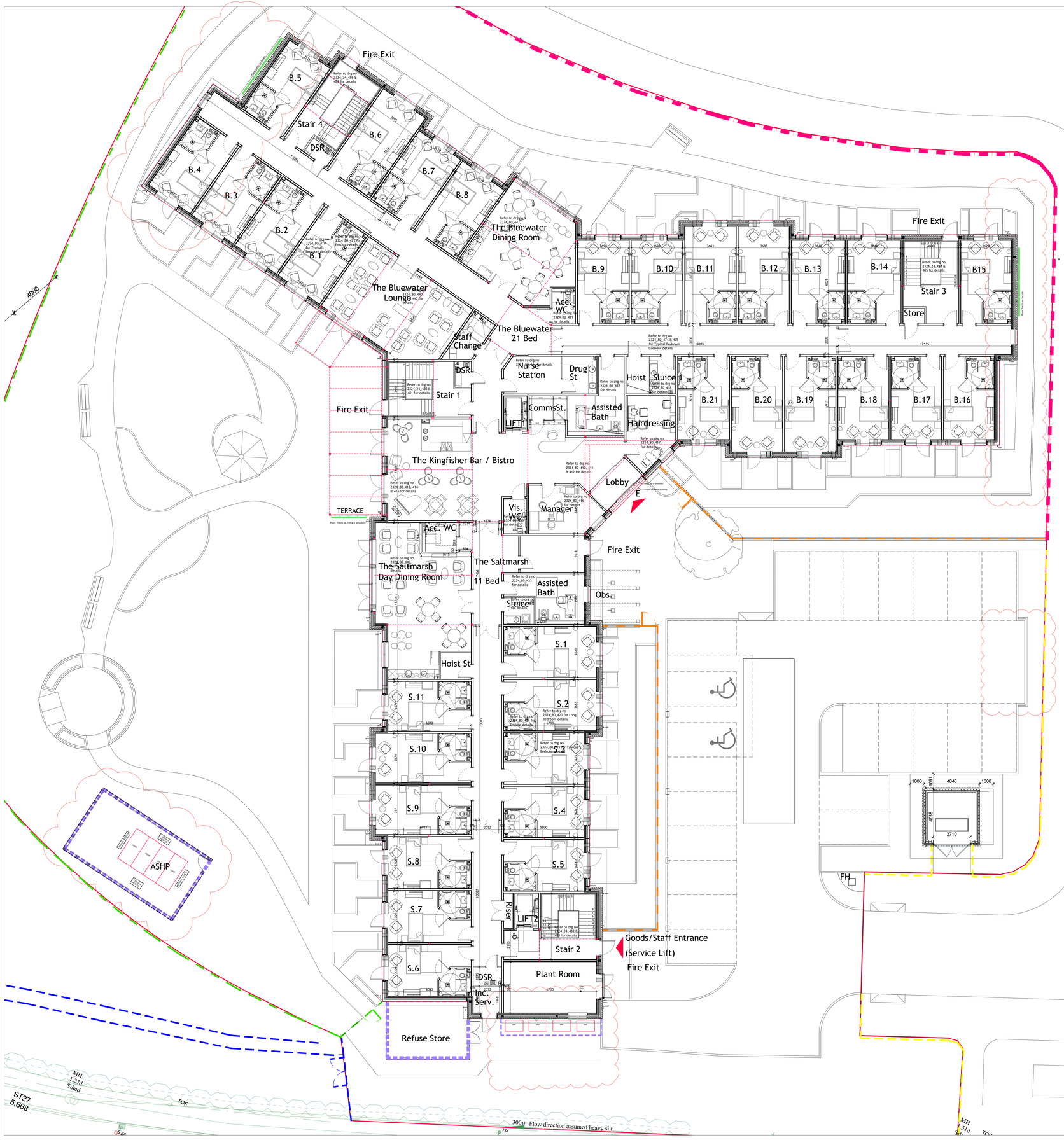


## General Notes:

If in doubt request clarification from this office. This drawing, and associated copyright, is the property of Convery Prenty Shields Architects Ltd.

| Revision | Initials | Date |
|---|---|---|
| A | SKP | 07.01.25 |

1. Refuse store and ASHP compound relocated
2. Timber framing re-introduced.
3. Plant Trolls re-introduced.
4. Resident's garden re-arranged to suit above.

| | | |
|---|---|---|
| B | SKP | 17.03.26 |

1. VRF units relocated from ASHP compound to the south gable
2. ASHP moved closer to the building within the ASHP compound
3. Low level retaining wall shown at the east gable path
4. East and West gable plant trolls moved to the adjacent facades

PLANNING

ConveryPrentyShields
ARCHITECTS
144 West George Street, Glasgow, G2 2HG www.cpsarchitects.co.uk 0141 258 3100

CLIENT: Simply Develop UK

PROJECT: Proposed Care Home, Hook Lane, Pagham, PO21 3PB

DRAWING: Ground floor layout as proposed

Ground Floor Plan, G.I.A. 1,588 sqM
32 Beds, 80 Beds in total

| PAPER SIZE | SCALE | DATE |
|---|---|---|
| A0 | 1:100 | Sept 24 |

| DRAWING NUMBER | REVISION |
|---|---|
| 2324-100 | B |