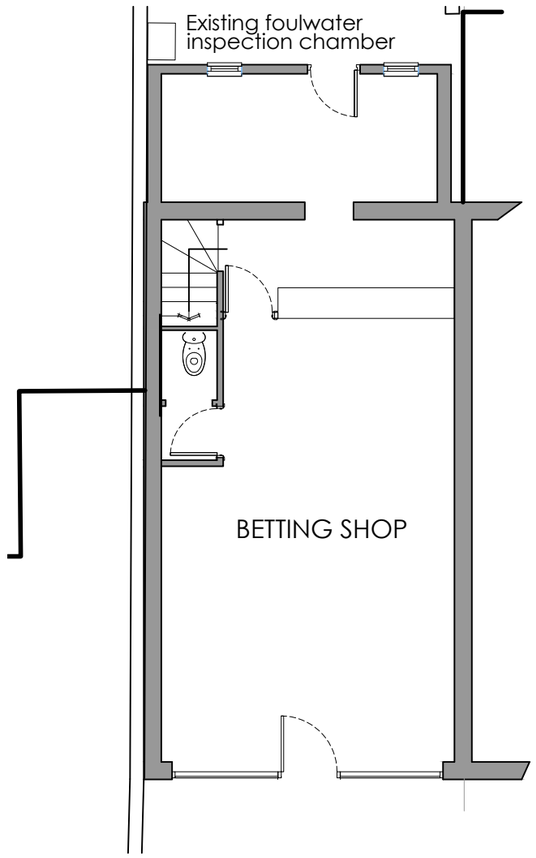

Ground floor plan 1:100

0 1 2 3 4 5

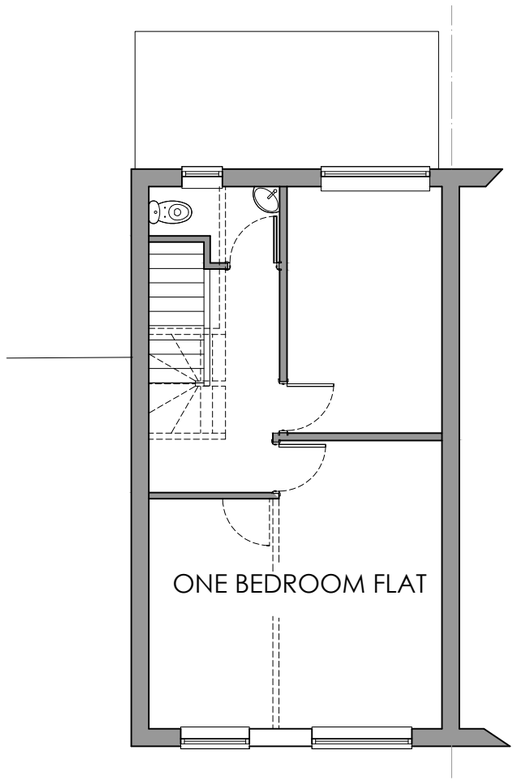

First floor plan 1:100

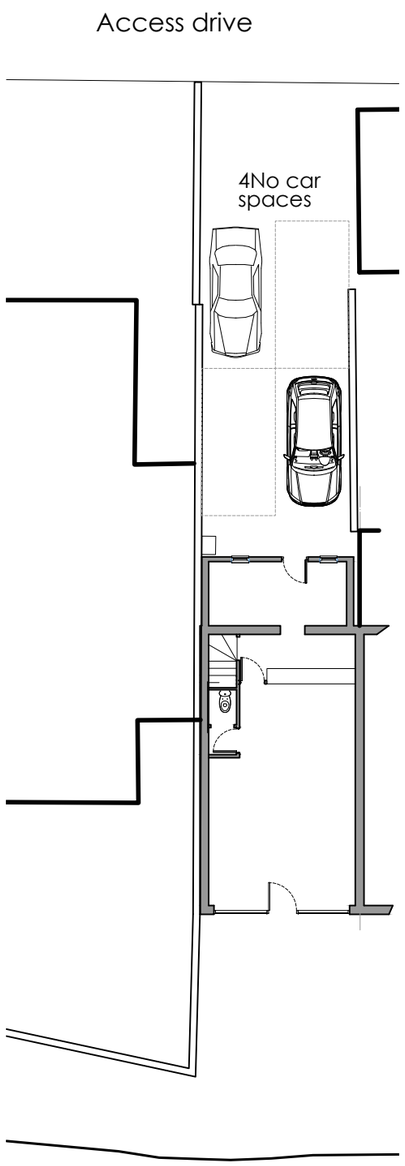

Block & Site plan 1:200 0 1 2 3 4 5 6 7 8 9 10

Serial number: 151499
©Crown copyright and database right 2018
Ordnance Survey licence 100048957
Reproduction in whole or in part is prohibited
without the prior permission of Ordnance Survey

Site location plan 1:1250

0 5 10 15 20 25 30 35 40 45 50 55 60

steve hunting ba (hons) arch.....dipl arch
architectural and graphic designer
8 Somerset gardens, Bognor Regis, West Sussex, PO21 2AA Tel: 01243 822796 email: steve.sharch@googlemail.com

PROJECT:	Proposed Change of use with alterations at: Crown Racing, 209 Pagham Road, Pagham PO21 3QD.	SCALE 1:1250, 200 & 100 @ A3	PROJECT No P19-006	01
DRWG TITLE:	PLANNING: As existing Plans.			
CLIENT:	Mr & Mrs S. Markham	DRAWN BY SH / DATE FEB 19	REVISIONS -	

ARUN DISTRICT COUNCIL P/23/19/PL