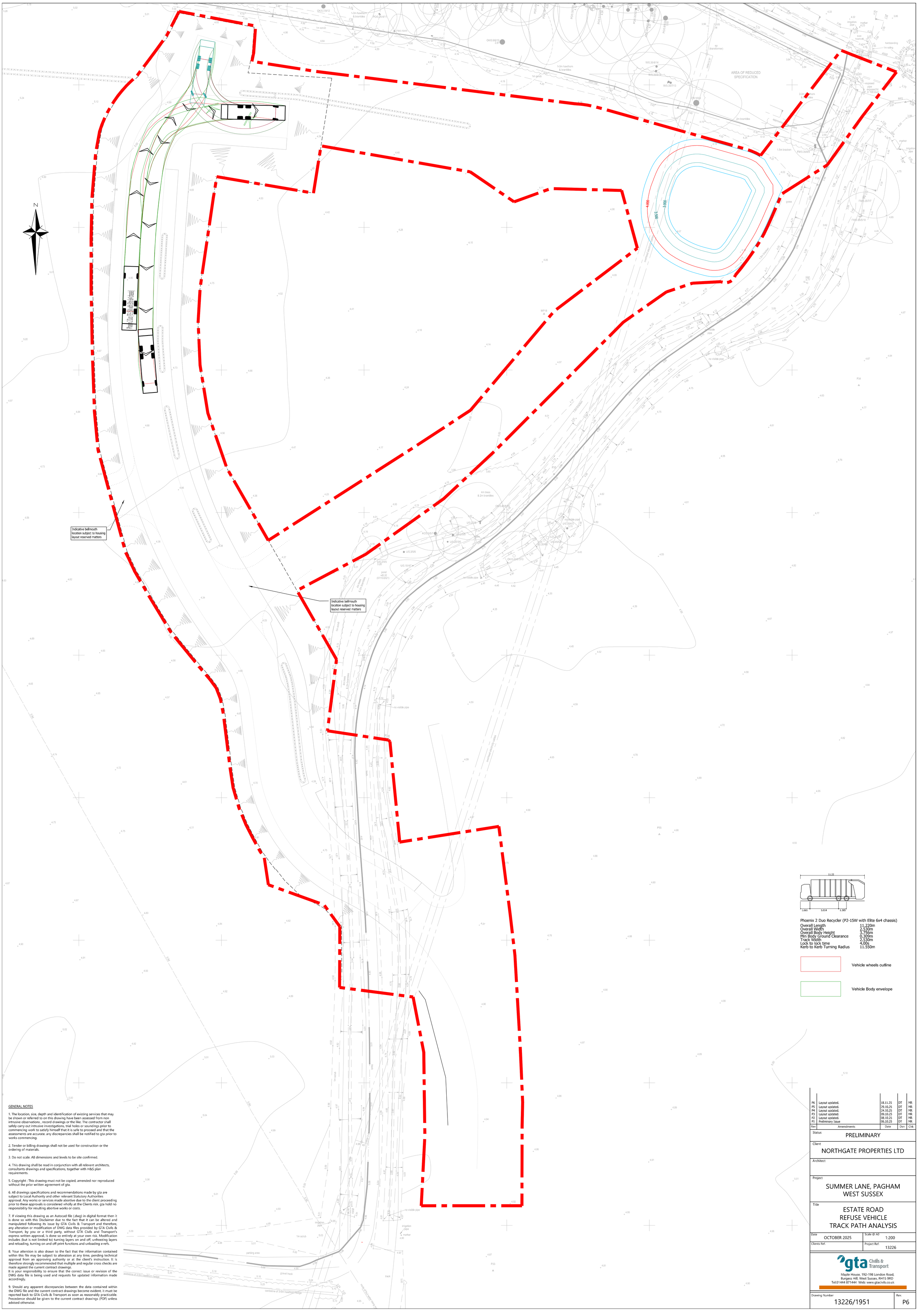

GENERAL NOTES

1. The location, size, depth and identification of existing services that may be shown or referred to on this drawing have been assessed from non intrusive observations , record drawings or the like. The contractor shall safely carry out intrusive investigations, trial holes or soundings prior to commencing work to satisfy himself that it is safe to proceed and that the assessments are accurate. any discrepancies shall be notified to gta prior to works commencing.

2. Tender or billing drawings shall not be used for construction or the ordering of materials.

3. Do not scale. All dimensions and levels to be site confirmed.

4. This drawing shall be read in conjunction with all relevant architects, consultants drawings and specifications, together with H&S plan requirements.

5. Copyright : This drawing must not be copied, amended nor reproduced without the prior written agreement of gta.

6. All drawings specifications and recommendations made by gta are subject to Local Authority and other relevant Statutory Authorities approval. Any works or services made abortive due to the client proceeding prior to these approvals is considered wholly at the Clients risk. gta hold no responsibility for resulting abortive works or costs.

7. If viewing this drawing as an Autocad file (.dwg) in digital format then it is done so with this Disclaimer due to the fact that it can be altered and manipulated following its issue by GTA Civils & Transport and therefore, any alteration or modification of DWG data files provided by GTA Civils & Transport, by you or a third party, without GTA Civils and Transport's express written approval, is done so entirely at your own risk. Modification includes (but is not limited to) turning layers on and off, unfreezing layers and reloading, turning on and off print functions and unloading x-refs.

8. Your attention is also drawn to the fact that the information contained within this file may be subject to alteration at any time, pending technical approval from an approving authority or at the client's instruction. It is therefore strongly recommended that multiple and regular cross checks are made against the current contract drawings.
It is your responsibility to ensure that the correct issue or revision of the DWG data file is being used and requests for updated information made accordingly.

9. Should any apparent discrepancies between the data contained within the DWG file and the current contract drawings become evident, it must be reported back to GTA Civils & Transport as soon as reasonably practicable. Precedence should be given to the current contract drawings (PDF) unless advised otherwise.

Rev	Amendments	Date	Dsn	Chk
P6	Layout updated.	18.11.25	DT	MR
P5	Layout updated.	29.10.25	DT	MR
P4	Layout updated.	24.10.25	DT	MR
P3	Layout updated.	09.10.25	DT	MR
P2	Layout updated.	08.10.25	DT	MR
P1	Preliminary Issue	06.10.25	DT	MR

Status
PRELIMINARY

Client
NORTHGATE PROPERTIES LTD

Architect

Project
SUMMER LANE, PAGHAM
WEST SUSSEX

Title
ESTATE ROAD
REFUSE VEHICLE
TRACK PATH ANALYSIS

Date	Scale @ A0
OCTOBER 2025	1:200
Clients Ref.	Project Ref. 13226

gta Civils & Transport
Maple House, 192-198 London Road,
Burgess Hill, West Sussex, RH15 9RD
Tel.01444 871444 Web: www.gtacivils.co.uk

Drawing Number 13226/1951
Rev. P6