Revision	Description	Date
A	Revised to clients comments;	16-11-21
B	DRAFT PLANNING	19-11-21
C	Issued for PLANNING;	19-11-21

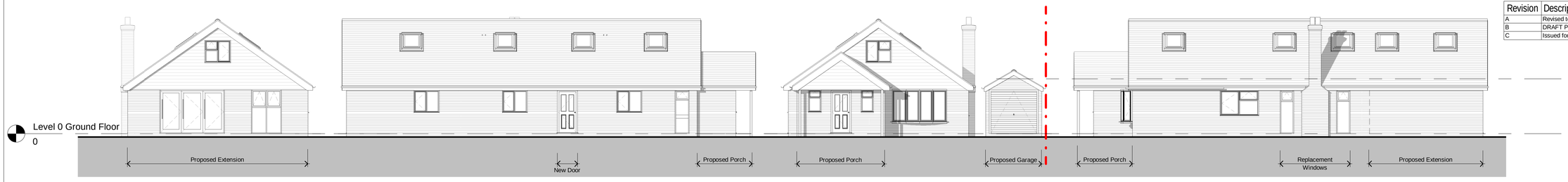

W Elevation proposed
1 : 100

S Elevation proposed
1 : 100

E Elevation proposed
1 : 100

N Elevation proposed
1 : 100

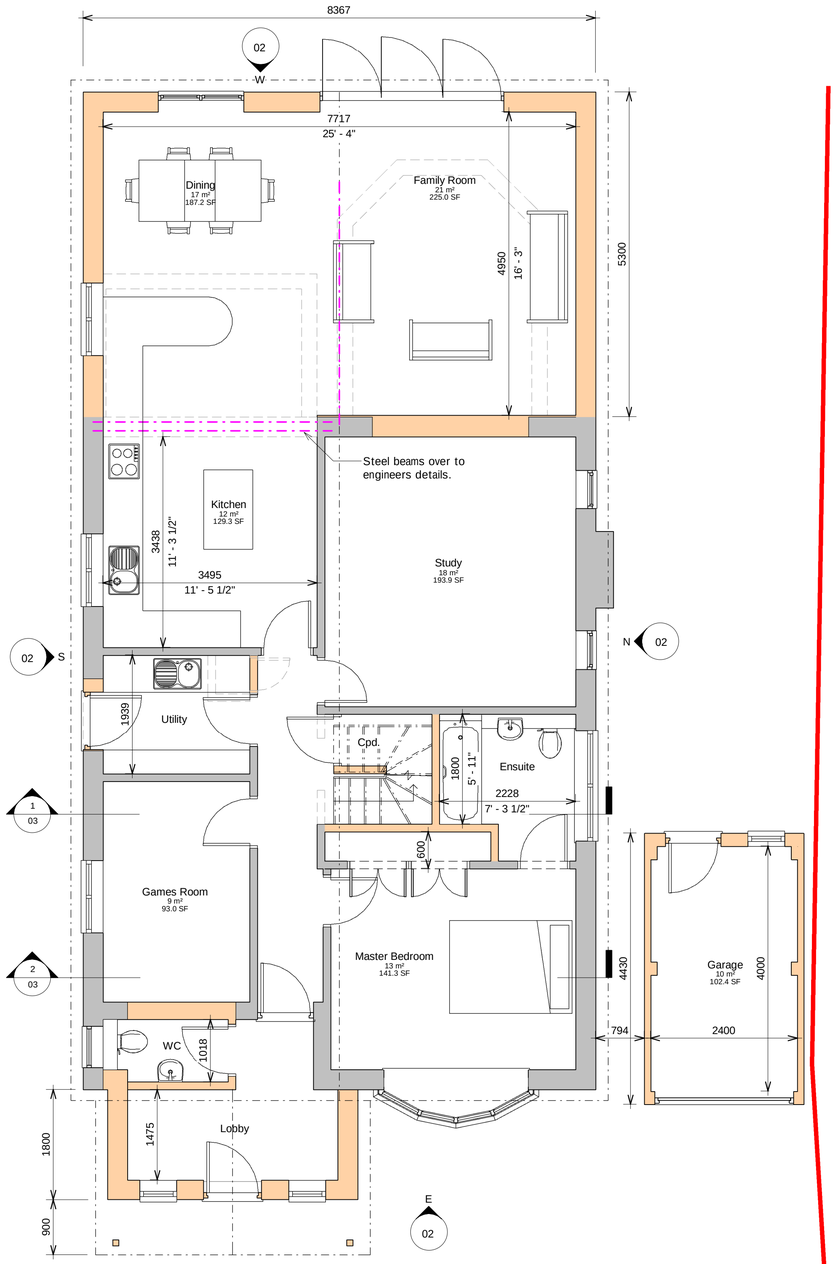

Ground Floor Plan proposed
1 : 50

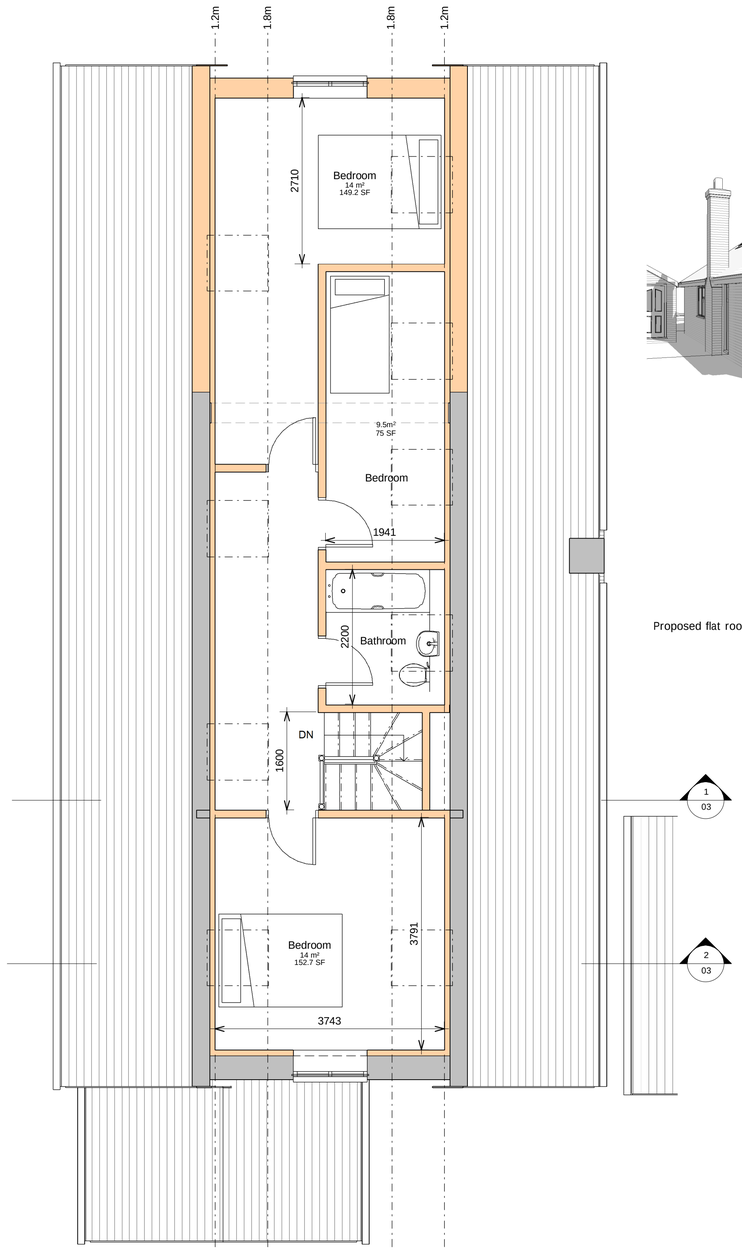

First Floor proposed
1 : 50

3D View 2

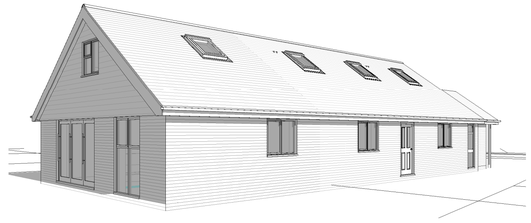

3D View 3

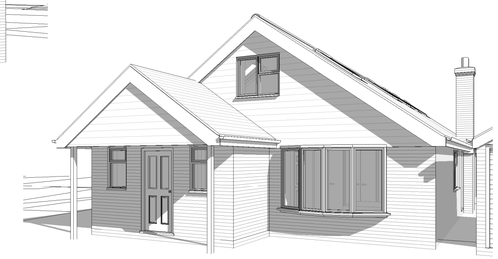

3D View 1

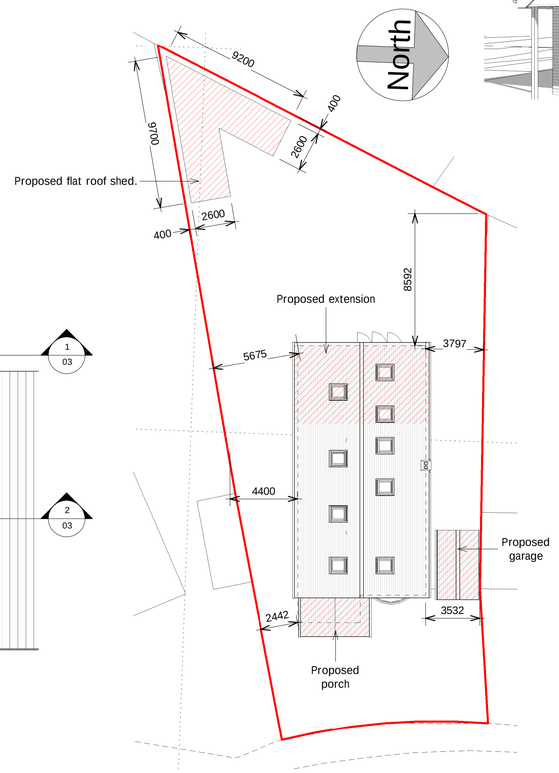

Site Plan proposed
1 : 200

Rob Winzar Architectural Services
Chartered Architectural Technologist

Stubbington, Fareham, Hampshire PO14 2SQ

tel. 07954 376410
rob.winzar@outlook.com
www.robwinzar.co.uk

CIAT CHARTERED PRACTICE

Project
Loft Conversion & Extension

21 Pyrford Close
Bognor Regis

Client
Victoria Jones

Sheet
Plans and Elevations as proposed

Date
October 2021

Status
PLANNING

Drawing Number
21-37- 02

Rev
C

Scale @ A1
As indicated

Scale at 1:50 in meters
0 2.5 4.5

19/11/2021 12:27:48

ARUN DISTRICT COUNCIL P/161/21/HH