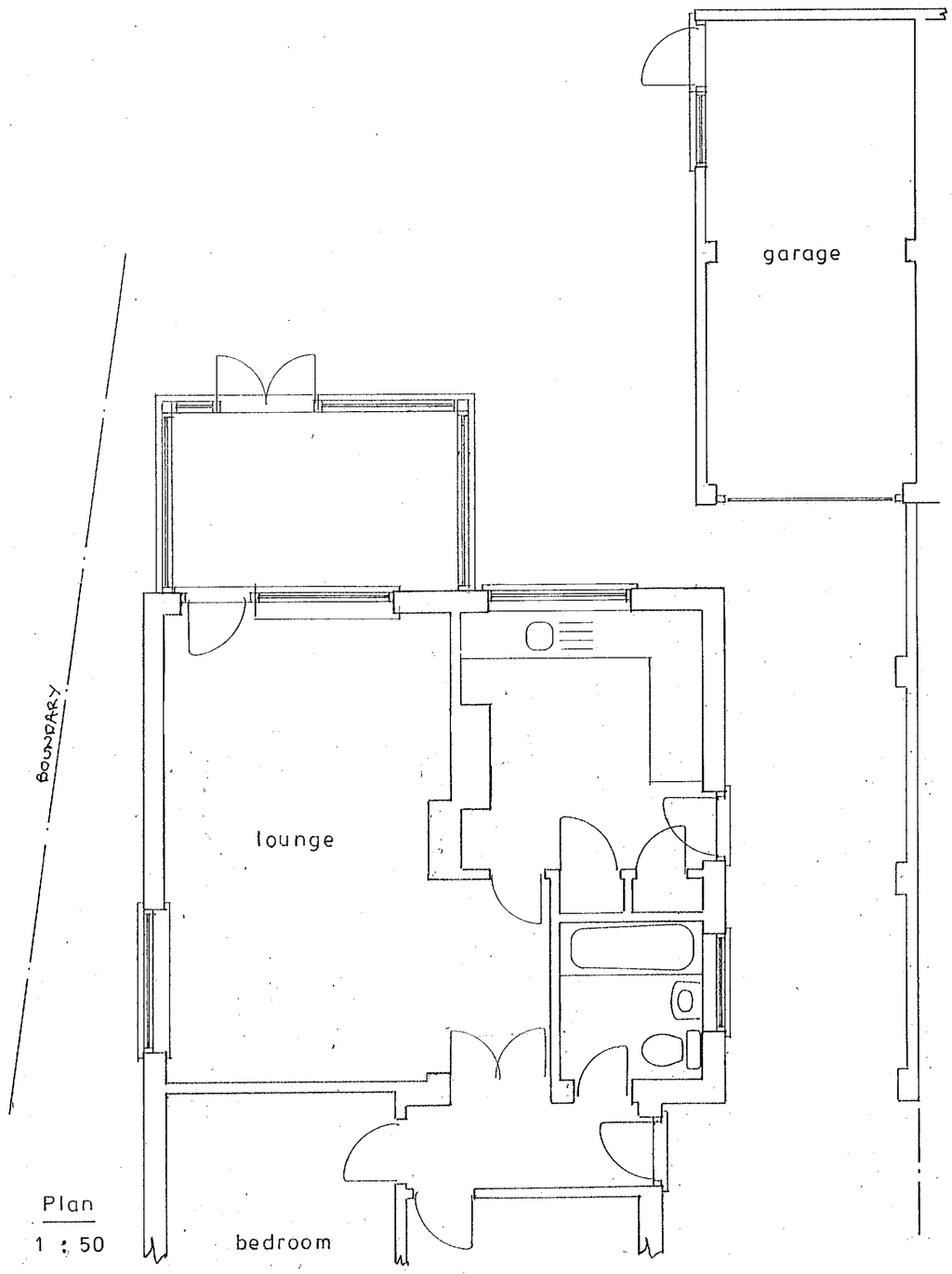

Plan

1 : 50

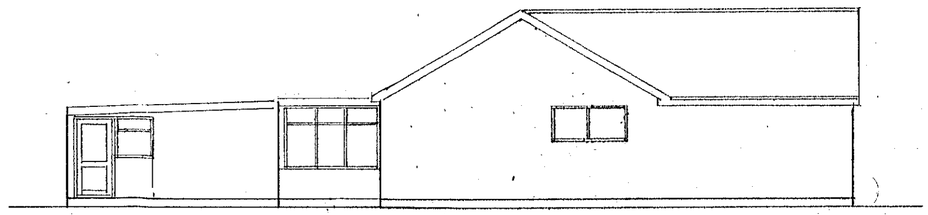

east

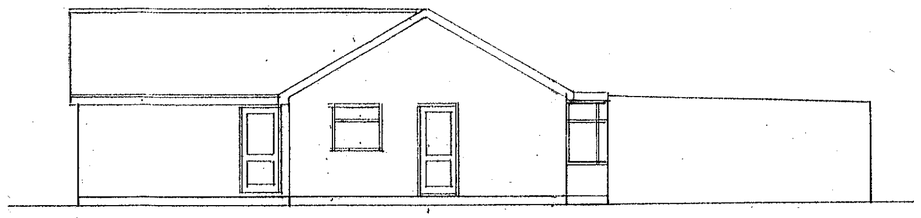

west

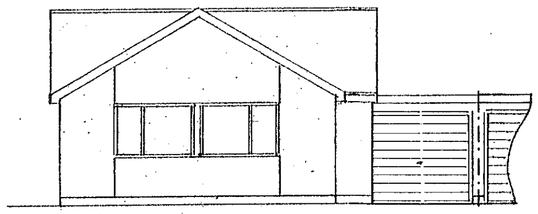

north

1 : 100

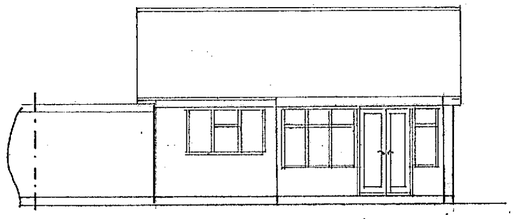

south

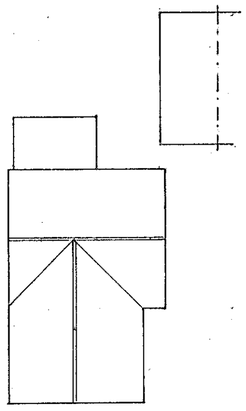

roof plan

1 : 200

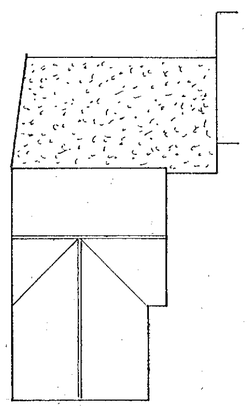

proposed roof plan

sheet 3 of 3

Existing

PROPOSED SINGLE STOREY EXTENSION AT 34, ST. THOMAS DRIVE, PAGHAM

FOR MR. R. WITTS

Bryan Butcher
Rainbow Cottage
Nyetimber Lane
Bognor Regis PO21 3JX
01243 266871
07973 233442
bryan.butcher@btinternet.com
www.bryanbutcher.com

ARUN DISTRICT COUNCIL P/15/18/HH