ARUN DISTRICT COUNCIL P/153/21/RES

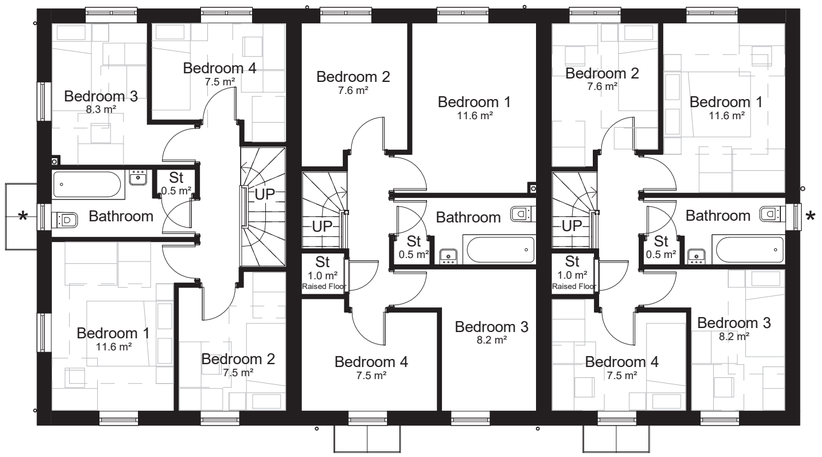

Level 01-First Floor
1 : 100

Front Elevation
1 : 100

Side Elevation A
1 : 100

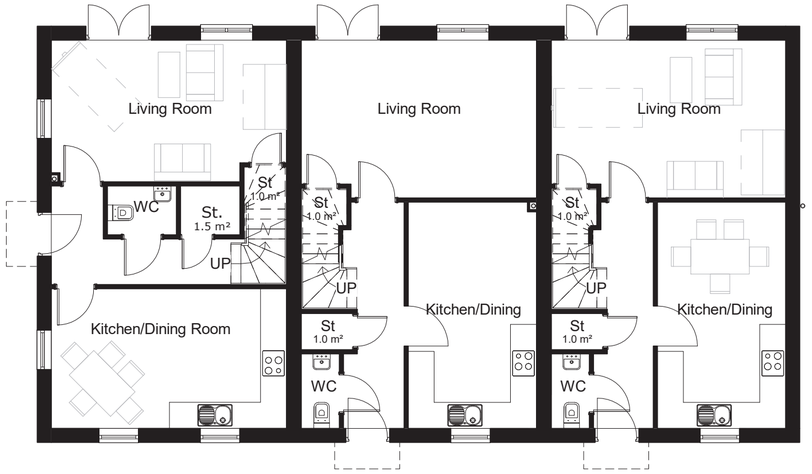

Level 00-Ground Floor
1 : 100

Side Elevation B
1 : 100

Rear Elevation
1 : 100

0 1 2 3 4 5 6 7 8m

Please Note:

Drawing to be scaled for planning purposes only, dimensions to be checked on site and any discrepancies are to be highlighted to the Architect prior to construction.

Topographical / Ordnance Survey information shown has been prepared by a third party, HGP accept no responsibility for accuracy or completeness of the survey.

This drawing is to be read in conjunction with all other project drawings, construction notes and / or project specifications including those by other project consultants and specialists. All discrepancies should be reported immediately.

Design subject to detail development / approval. Measurements and accommodation schedules subject to amendments following coordinated input by others. Costings cannot be finalised until approval /confirmation by relevant authorities and Client.

Area Schedule

Name	Level	Area
4 Bed Terrace	Level 00-Ground Floor	49 m²
4 Bed Terrace	Level 01-First Floor	49 m²
		97 m²

Legend

CA3 : Character Area 3, Community Streets

Handing as follows:

As: 303-305

Handed: N/A

* Obscure glazing

Buff brick, brown roof tiles and other materials to match surrounding local venacular

Rev.	Description	DATE	DB	CB
B	Updated to client comments and layout changes	26.07.23	BM	HJE
A	Amended as per client comments	10.08.22	DY	HJE

Date	Nov '21
Drawn By/Checked By	DY/ HJE
Scale	1 : 100@ A2
Revision	**B**
Project	**Land West of Pagham Road, Pagham**
Title	**Block Q (CA3) - Floor Plans and Elevations**
Dwg#	**21.129.30**
Status	**Planning**

hgp

Furzehall Farm, Wickham Road
Fareham, Hampshire
PO16 7JH

01329 283 225
email@hgp-architects.co.uk
www.hgp-architects.co.uk

HGP Architects Ltd. Copyright Reserved

PAGHAM HOMES

Unit 1, Station Industrial Park
Duncan Road, Park Gate,
Hampshire, SO31 1BX