A3

ARUN DISTRICT COUNCIL P/132/20/RES

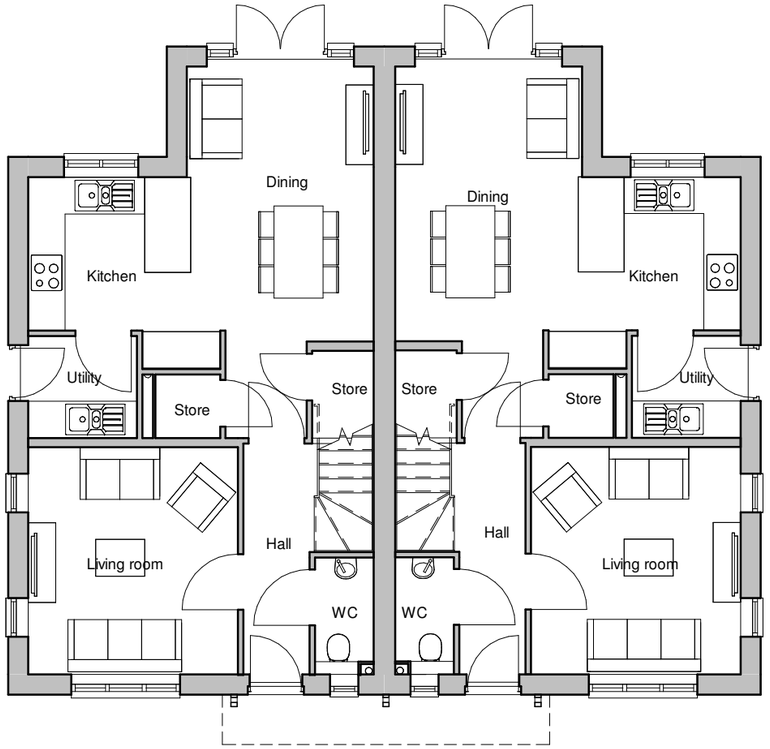

Ground Floor Plan

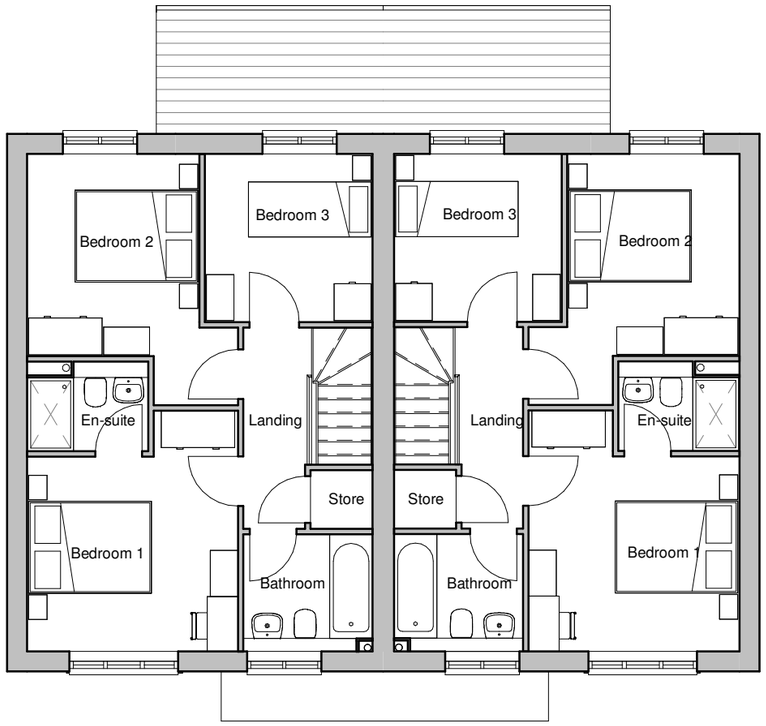

First Floor Plan

House type	MA	Variation	T	Option
Bedrooms	3	Persons	5	
Sq. ft finish	1043	Sq. m finish	96.89	
Sq. ft structural	1059	Sq. m structural	98.35	

scale 1:100

0 2 4 6m

Romsey T:01794 367703 F:01794 367276

Portishead T:01275 407000 F:01794 367276

Camberley T:01276 479050 F:01794 367276

Rev	Description	Date	Au	Ch
A	Planning Issue	18.12.20	CH	
B	House type substitution	11.05.21	AS	

www.thrivearchitects.co.uk

This drawing is the copyright of Thrive Architects Ltd ©. All rights reserved. Ordnance Survey Data © Crown Copyright. All rights reserved. Licence No. 100007359. DO NOT scale from this drawing. Contractors, Sub-contractors and suppliers are to check all relevant dimensions and levels of the site and building before commencing any shop drawings or building work. Any discrepancies should be recorded to the Architect. Where applicable this drawing is to be read in conjunction with the Consultants' drawings.

Project	Hook Lane, Pagham		
Drawing	Plots 45-46 (HT.Mason) Floor Plans		
Client	Hallam Land		
Job no.	HALL200505	Date	22.07.20
Dwg no.	P.45-46.p	Rev.	B
Author	CH	Checker MWP	Scale 1 : 100 @ A3
Status	PLANNING	Office	Romsey
Client ref.			

thrive. architects