A1

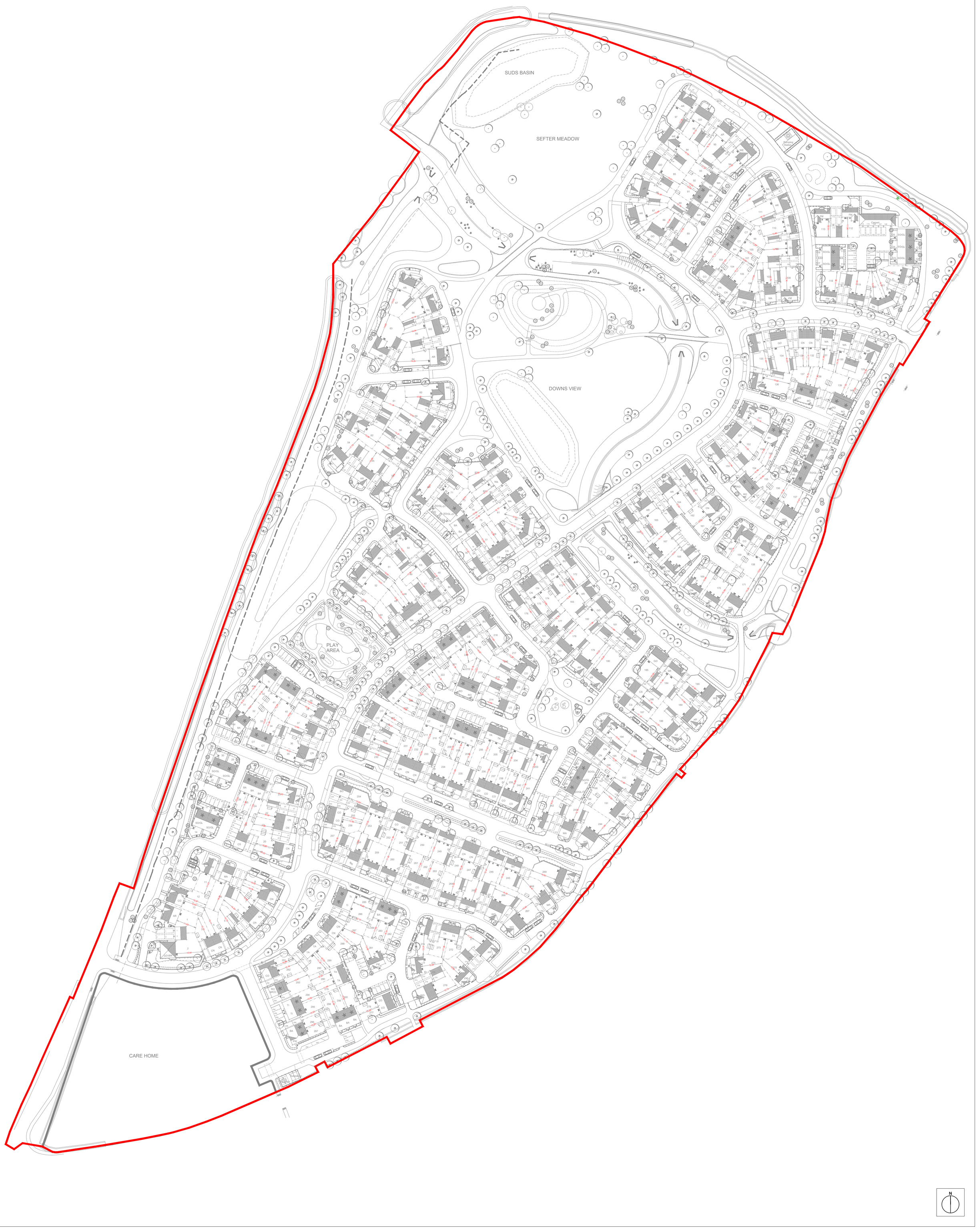

Romsey Office
Building 300, The Grange,
Romsey Road,
Michelmersh,Romsey,
Hampshire, SO51 0AE
T:01794 367703 F:01794 367276

Portishead Office
Unit 5, Middle Bridge Business Park,
Bristol Road,
Portishead
Bristol, BS20 6PN
T:01275 407000 F:01794 367276

www.thrivearchitects.co.uk

Rev	Description	Date	Au	Ch
A	Issued for Planning.	17.12.20	MWP	CAW
B	Base layout updated to SL.01 Rev E.	17.05.21	AS	CAW
C	Base layout updated to SL.01 Rev F.	21.05.21	AS	CAW

scale 1:1000
0 20m 40m 60m

This drawing is the copyright of Thrive Architects Ltd ©. All rights reserved. Ordnance Survey Data © Crown Copyright. All rights reserved. Licence No. 100007359. DO NOT scale from this drawing. Contractors, Sub Contractors and Suppliers are to check all relevant dimensions and levels of the site and building before commencing any shop drawings or building work. Any discrepancies should be recorded to the Architect. Where applicable this drawing is to be read in conjunction with the Consultants' drawings.

Project **Hook Lane, Pagham**
Drawing **Garden Depths Layout**

Client	**Hallam Land**				
Job no.	**HALL200505**			Date	**June 2020**
Dwg no.	**GDL.01**			Revision	**C**
Author	**AS**	Checker	**CW**	Scale	**1:1000 at A1**
Status	PLANNING			Office	**Romsey**
Client ref.					

thrive. architects

ARUN DISTRICT COUNCIL P/132/20/RES