A3

Front Elevation

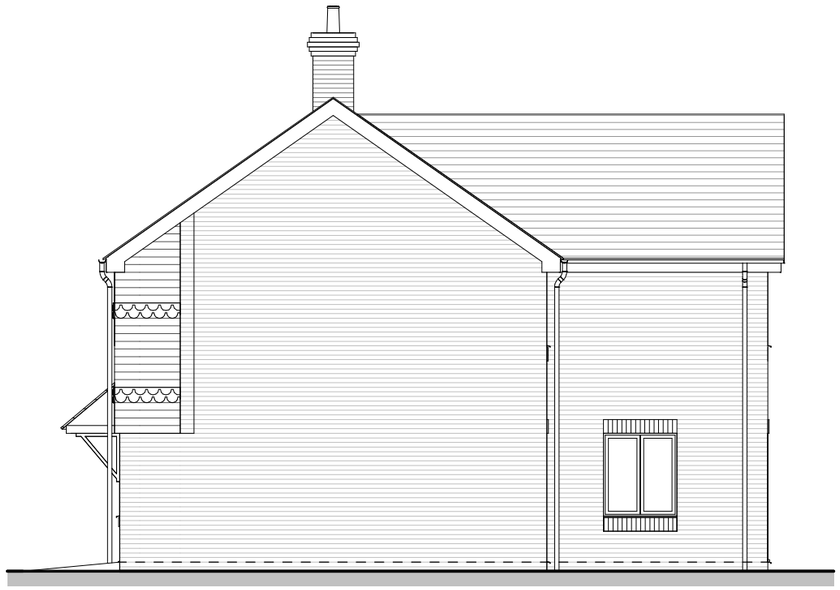

Side Right Elevation

Rear Elevation

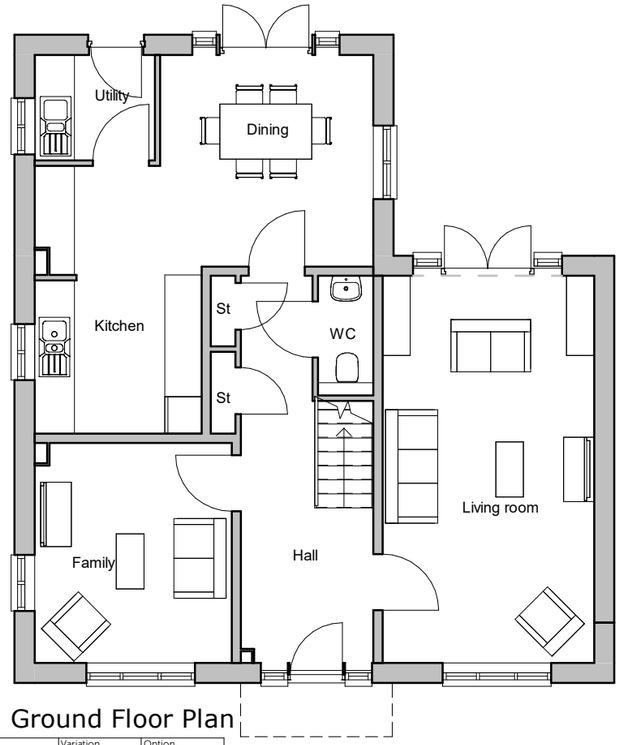

Ground Floor Plan

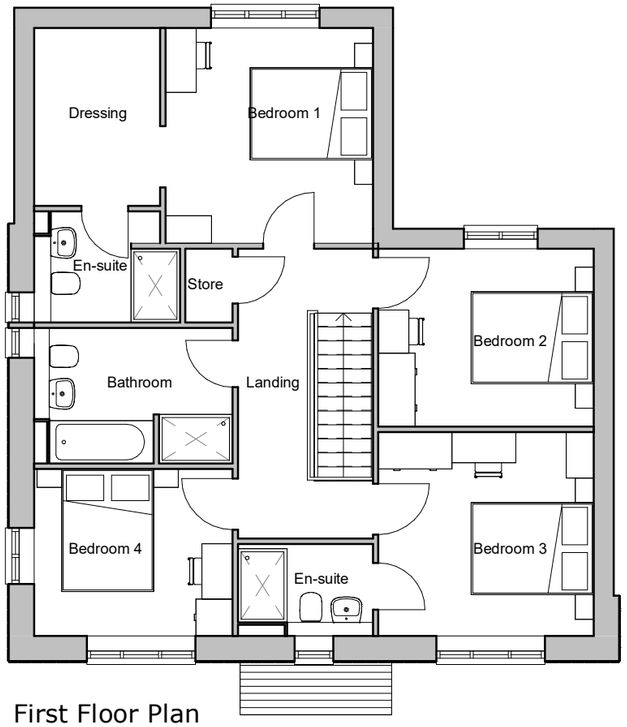

First Floor Plan

Side Left Elevation

House type	WE	Variation	C	Option	2
Bedrooms	4	Persons			8
Sq. ft finish	1667	Sq. m finish			154.88
Sq. ft structural	1687	Sq. m structural			156.80

PLOT No
As Drawn - 60, 94
Handed -

*Chimney to plot 60 only.

scale 1:100

0 2 4 6m

Romsey	Portishead	Camberley
T:01794 367703	T:01275 407000	T:01276 479050
F:01794 367276	F:01794 367276	F:01794 367276

Rev	Description	Date	Au	Ch
A	Planning Issue	18.12.20	CH	CW
B	Details and chimney added to elevations, front doors updated.	08.01.21	CH	CW

www.thrivearchitects.co.uk

This drawing is the copyright of Thrive Architects Ltd ©. All rights reserved. Ordnance Survey Data © Crown Copyright. All rights reserved. Licence No. 100007359. DO NOT scale from this drawing. Contractors, Sub-contractors and suppliers are to check all relevant dimensions and levels of the site and building before commencing any shop drawings or building work. Any discrepancies should be recorded to the Architect. Where applicable this drawing is to be read in conjunction with the Consultants' drawings.

ARUN DISTRICT COUNCIL 8/13/20 PES

Project	Hook Lane, Pagham		
Drawing	House Type Weaver Elevations and Plans - Country - Tile Hanging		
Client	Hallam Land		
Job no.	HALL200505	Date	14.07.20
Dwg no.	HT.WE.C.02.pe	Rev.	B
Author	PAR	Checker	MWP
Scale	1 : 100 @ A3		
Status	PLANNING	Office	Romsey
Client ref.			

thrive. architects