A3

Front Elevation

Side Right Elevation

Rear Elevation

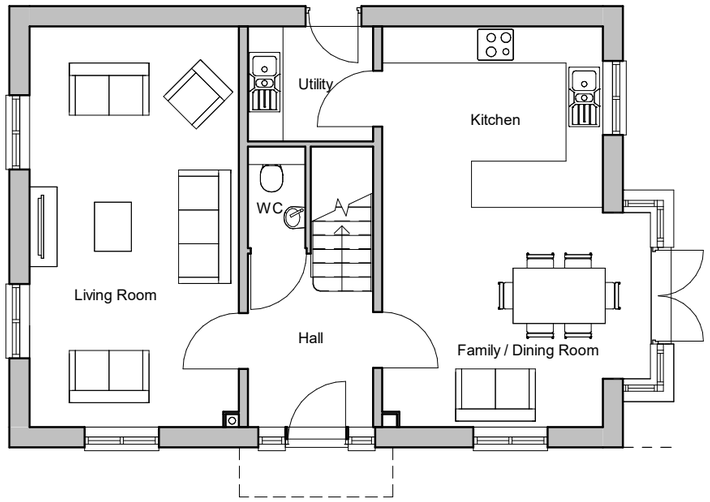

Ground Floor Plan

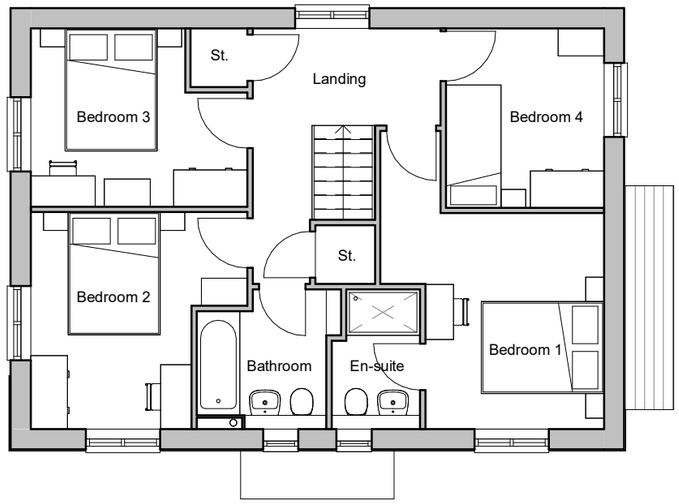

First Floor Plan

Side Left Elevation

scale 1:100

0 2 4 6m

House type	BO	Variation	T	Option	1BD
Bedrooms	4	Persons			7
Sq. ft finish	1338	Sq. m finish			124.32
Sq. ft structural	1356	Sq. m structural			125.95

PLOT No
As Drawn - 48, 153, 166
Handed - 163, 218

***Chimneys to plots 48, 166 and 218 only.**

Romsey T:01794 367703 F:01794 367276
Portishead T:01275 407000 F:01794 367276
Camberley T:01276 479050 F:01794 367276

Rev	Description	Date	Au	Ch
A	Issued for Planning	18.12.20	PAR	
B	Details updated on elevations, chimney added.	07.01.21	CH	CW

www.thrivearchitects.co.uk

This drawing is the copyright of Thrive Architects Ltd ©. All rights reserved. Ordnance Survey Data © Crown Copyright. All rights reserved. Licence No. 100007359. DO NOT scale from this drawing. Contractors, Sub-contractors and suppliers are to check all relevant dimensions and levels of the site and building before commencing any shop drawings or building work. Any discrepancies should be recorded to the Architect. Where applicable this drawing is to be read in conjunction with the Consultants' drawings.

ARUN DISTRICT COUNCIL 01/07/2021

Project	Hook Lane, Pagham				
Drawing	House Type Bowyer Elevations and Plans - Town - Brick - Brick Detailing				
Client	Hallam Land				
Job no.	HALL200505			Date	22.05.20
Dwg no.	HT.BO.T.01.BD.pe			Rev.	B
Author	CH	Checker	MWP	Scale	1 : 100 @ A3
Status	PLANNING			Office	Romsey
Client ref.					

thrive. architects