A3

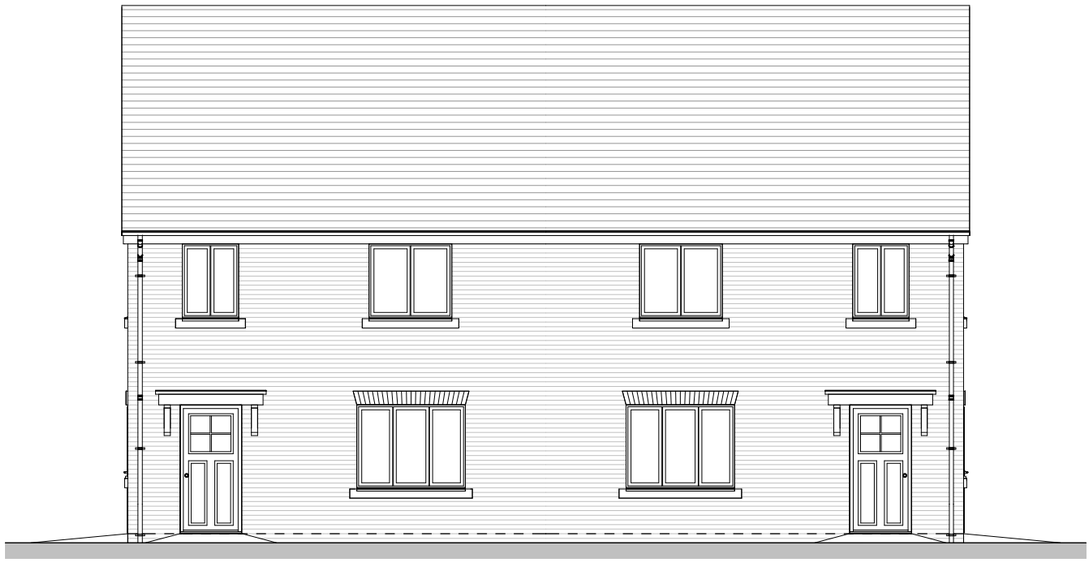

Front Elevation

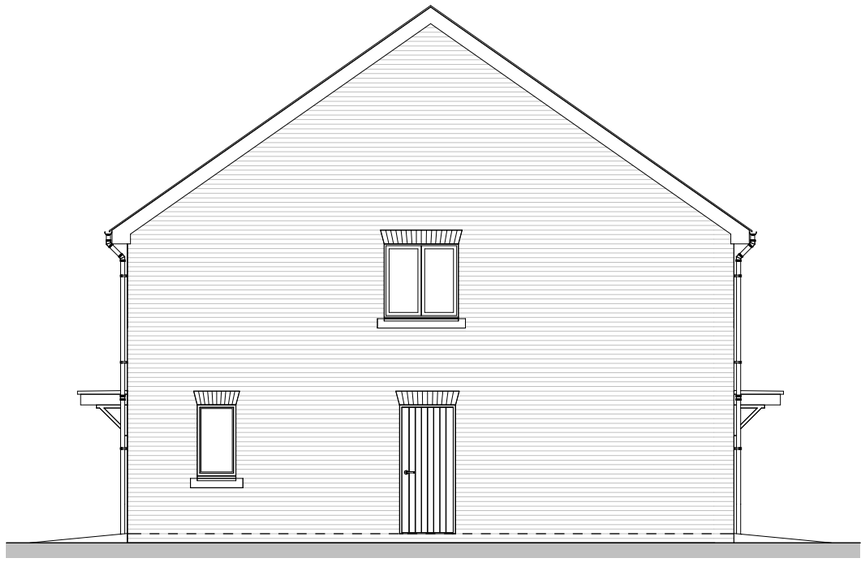

Side Right Elevation

Rear Elevation

Side Left Elevation

Plots 114-117 painted brick finish.

PLOT No
As Drawn - 114-117, 141-142 & 147-148, 143-146

scale 1:100

0 2 4 6m

Romsey T:01794 367703 F:01794 367276
Portishead T:01275 407000 F:01794 367276
Camberley T:01276 479050 F:01794 367276

Rev	Description	Date	Au	Ch
A	Issued for Planning	18.12.20	PAR	

www.thrivearchitects.co.uk

This drawing is the copyright of Thrive Architects Ltd ©. All rights reserved. Ordnance Survey Data © Crown Copyright. All rights reserved. Licence No. 100007359. DO NOT scale from this drawing. Contractors, Sub-contractors and suppliers are to check all relevant dimensions and levels of the site and building before commencing any shop drawings or building work. Any discrepancies should be recorded to the Architect. Where applicable this drawing is to be read in conjunction with the Consultants' drawings.

ARUN DISTRICT COUNCIL 01/32/20/PER

Project	Hook Lane, Pagham		
Drawing	House Type Souter & Glover (2 Block) Elevations - Town - Brick		
Client	Hallam Land		
Job no.	HALL200505	Date	03.06.20
Dwg no.	HT.SG.2Blk.T.01.e	Rev.	A
Author	CH	Checker	MWP
Scale	1 : 100 @ A3		
Status	PLANNING	Office	Romsey
Client ref.	HT.SG.2Blk.T.01.e		

thrive. architects